

# Kentucky Core Content Test: Reading

**Definition:**

This test assesses student mastery of Core Content in Reading. The test is taken by students in grades 3-8, 10 and 11 each year. It contains multiple-choice and open response (essay-like) questions; scores are reported in performance levels of Novice, Apprentice, Proficient, and Distinguished.

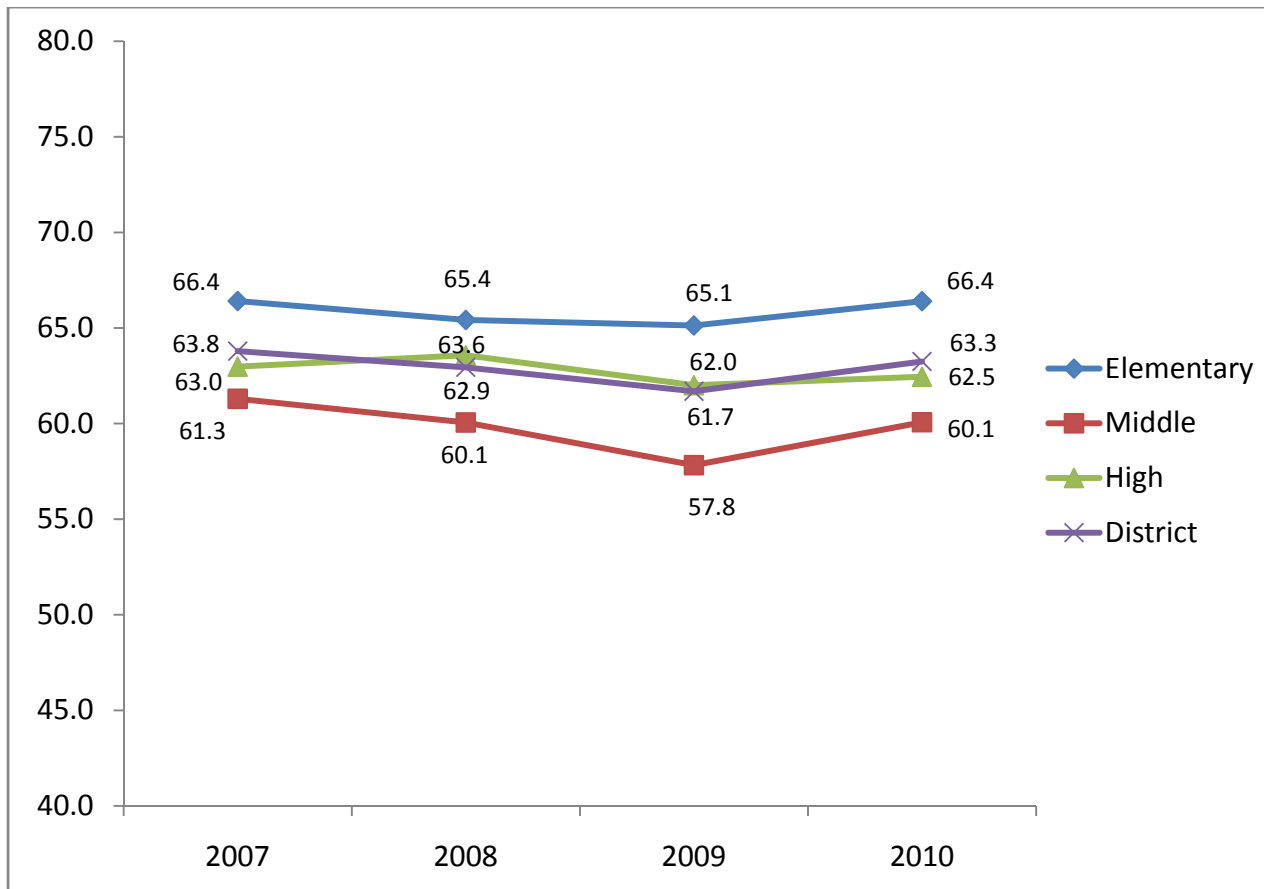

**Analysis:**

The percentage of students scoring Proficient or higher in Reading increased last year at all three levels.

Elementary schools have the highest percentage of students scoring Proficient or higher, followed by high schools and then middle schools.

**Goals:**

The 2009-10 NCLB goal is to have 68.7% of students scoring Proficient or Distinguished in Reading. The district met its overall goal, but not all student groups met the goal.

**Data:**

The next pages report the proficiency rates over the past three years for each school as well as for each NCLB student group for the most recent school year. This data is sorted (1) alphabetically and by (2) schools with similar demographic characteristics (need index).

JCPS Elementary School - % Students Scoring Proficient or Distinguished on KCCT Reading  
Trend Data 2008-2010

DRAFT

Sorted Alphabetically

Elementary School Name	0708 Rate	0809 Rate	0910 Rate	3 Yr Growth Avg
Atkinson	47.60	55.90	57.28	4.84
Auburndale	55.04	61.87	68.13	6.55
Audubon Traditional	86.29	90.74	85.14	-0.58
Bates	67.42	64.39	62.10	-2.66
Blake	51.30	52.15	62.24	5.47
Bloom	76.25	78.95	75.58	-0.34
Blue Lick	51.57	45.49	56.61	2.52
Bowen	75.93	75.48	76.76	0.41
Brandeis	78.17	81.10	83.98	2.91
Breckinridge-Franklin	58.96	59.71	67.11	4.08
Brown School (EMH)	82.61	88.06	84.46	0.92
Byck	65.99	61.16	57.09	-4.45
Camp Taylor	46.43	47.51	57.89	5.73
Cane Run	61.76	58.05	51.41	-5.18
Carter Traditional	85.90	86.55	89.83	1.97
Chancey	76.72	74.16	81.00	2.14
Chenoweth	72.62	74.09	79.42	3.40
Cochran	41.61	39.44	44.38	1.39
Cochrane	60.47	55.65	52.05	-4.21
Coleridge Taylor	65.94	69.88	65.75	-0.09
Coral Ridge	58.93	57.99	70.48	5.78
Crums Lane	73.55	63.87	54.88	-9.34
Dixie	57.84	59.47	53.81	-2.02
Dunn	82.29	88.67	91.43	4.57
Eisenhower	70.05	66.27	71.27	0.61
Engelhard	63.07	55.00	52.30	-5.39
Fairdale	74.47	68.36	72.08	-1.20
Farmer		72.82	70.25	-4.88
Fern Creek	74.27	82.68	73.83	-0.22
Field	72.22	74.86	74.51	1.15
Foster	60.26	53.67	57.50	-1.38
Frayser	65.75	59.15	66.67	0.46

Elementary School Name	0708 Rate	0809 Rate	0910 Rate	3 Yr Growth Avg
Gilmore Lane	58.14	51.90	47.34	-5.40
Goldsmith Lane	60.92	55.89	57.51	-1.71
Greathouse Shryock Traditional	92.48	93.97	93.75	0.63
Greenwood	60.14	66.00	68.29	4.08
Gutermuth	48.76	62.50	53.09	2.17
Hartstern	53.82	64.50	66.52	6.35
Hawthorne	77.40	70.25	65.19	-6.11
Hazelwood	37.50	52.31	55.37	8.94
Hite	82.40	83.59	78.86	-1.77
Indian Trail	57.59	45.61	49.28	-4.16
Jacob	56.65	52.00	60.20	1.78
Jeffersontown	72.38	70.35	77.13	2.38
Johnsontown Road	62.11	59.39	66.52	2.21
Kennedy	67.87	74.05	71.37	1.75
Kenwood	59.23	53.13	61.51	1.14
Kerrick	70.00	55.36	66.51	-1.75
King	53.28	53.19	47.33	-2.98
Klondike Lane	69.44	67.77	65.33	-2.06
Laukhuf	60.45	62.39	65.40	2.48
Layne	59.79	52.80	47.50	-6.15
Lincoln	50.41	45.45	49.61	-0.40
Lowe	79.93	80.97	84.45	2.26
Luhr	60.00	66.95	67.84	3.92
Maupin	46.36	41.57	45.13	-0.61
McFerran	67.70	67.11	61.49	-3.11
Medora	73.85	75.23	76.62	1.39
Middletown	66.41	73.16	76.27	4.93
Mill Creek	50.00	42.79	44.70	-2.65
Minors Lane	55.08	60.71	65.52	5.22
Norton	83.23	85.85	87.32	2.04
Okolona	68.62	60.32	64.95	-1.84
Portland	54.76	56.80	67.48	6.36

Elementary School Name	0708 Rate	0809 Rate	0910 Rate	3 Yr Growth Avg
Price	59.51	52.67	51.65	-3.93
Rangeland	52.73	53.98	60.96	4.12
Roosevelt Perry	37.75	38.35	44.09	3.17
Rutherford	53.56	49.78	55.47	0.95
Saint Matthews	79.08	83.66	82.59	1.76
Sanders	64.68	66.27	66.40	0.86
Schaffner Traditional	93.86	93.92	90.62	-1.62
Semple	56.64	56.67	53.97	-1.34
Shacklette	53.18	58.69	60.45	3.64
Shelby	43.50	46.41	45.77	1.14
Slaughter	47.44	46.07	52.50	2.53
Smyrna Traditional	73.39	75.64	77.78	2.20
Stonestreet	59.41	51.50	57.50	-0.95
Stopher		89.06	86.14	1.60
Trunnell	67.99	61.11	62.71	-2.64
Tully	72.73	73.17	67.88	-2.43
Watson Lane	50.63	52.74	53.28	1.33
Watterson	64.62	55.31	55.68	-4.47
Wellington	53.45	56.59	52.33	-0.56
Wheatley	44.25	48.70	53.16	4.46
Wheeler	78.13	72.45	78.55	0.21
Wilder	83.66	88.73	81.11	-1.28
Wilkerson Traditional	75.42	68.56	67.80	-3.81
Wilt	68.35	64.49	73.46	2.56
Young	49.57	47.28	51.83	1.13
Zachary Taylor	69.08	72.57	74.80	2.86
<b>Elementary Total</b>	<b>65.42</b>	<b>65.13</b>	<b>66.40</b>	<b>0.49</b>

# met goal of 73.6% 25 

# progressing towards goal 21 

# remaining stable, but not at goal 22 

# moving away from goal 21 

JCPS Middle School - % Students Scoring Proficient or Distinguished on KCCT Reading  
Trend Data 2008-2010

DRAFT

Sorted Alphabetically

Middle School Name	0708 Rate	0809 Rate	0910 Rate	3 Yr Growth Avg
Barret Traditional	87.00	86.01	89.05	1.03
Brown School (EMH)	82.61	88.06	84.46	0.92
Carrithers		59.37	65.96	6.59
Conway	52.22	47.74	48.05	-2.09
Crosby	77.11	73.08	75.97	-0.57
Farnsley	67.98	64.45	71.92	1.97
Frost	43.18	35.55	35.39	-3.90
Highland	72.03	69.08	69.77	-1.13
Jefferson Co Trad Middle	86.12	82.36	81.97	-2.08
Johnson Traditional	78.25	71.74	76.31	-0.97
Kammerer	65.41	68.04	68.93	1.76
Knight	40.29	37.01	45.89	2.80
Lassiter	47.30	46.53	49.00	0.85
Meyzeek	66.60	64.77	67.69	0.55
Moore Traditional School (MH)	51.04	37.88	45.60	-2.72
Myers	52.80	40.60	44.29	-4.26
Newburg	58.97	64.59	63.34	2.19
Noe	73.56	74.07	75.63	1.04
Olmsted North		26.36	29.35	2.99
Olmsted South		42.65	48.36	5.71
Ramsey		63.39	66.25	2.86
Stuart	47.48	44.79	48.57	0.55
Thomas Jefferson	53.38	51.87	55.42	1.02
Western	32.48	29.19	26.98	-2.75
Westport	47.18	48.01	44.28	-1.45
<b>Middle Total</b>	<b>60.06</b>	<b>57.82</b>	<b>60.07</b>	<b>0.00</b>

# met goal of 72.8%

6



# progressing towards goal

9



# remaining stable, but not at goal

3



# moving away from goal

7



JCPS High School - % Students Scoring Proficient or Distinguished on KCCT Reading  
Trend Data 2008-2010

DRAFT

Sorted Alphabetically

High School Name	0708 Rate	0809 Rate	0910 Rate	3 Yr Growth Avg
Atherton	72.86	72.18	71.00	-0.93
Ballard	72.75	71.16	72.28	-0.23
Brown School (EMH)	82.61	88.06	84.46	0.92
Butler Traditional	80.97	73.82	70.78	-5.10
Central	59.84	64.04	60.25	0.20
Doss	54.76	43.21	44.59	-5.09
duPont Manual	93.18	94.51	96.41	1.61
Eastern	79.91	82.03	79.48	-0.21
Fairdale	54.65	48.54	40.25	-7.20
Fern Creek	54.39	51.47	57.41	1.51
Iroquois	39.53	38.28	38.16	-0.69
Jeffersontown	55.43	62.35	58.12	1.35
Male Traditional	91.61	83.37	89.66	-0.98
Moore Traditional School (MH)	51.04	37.88	45.60	-2.72
Pleasure Ridge Park	63.66	64.77	63.81	0.08
Seneca	58.00	62.27	55.69	-1.16
Southern	52.61	47.83	43.75	-4.43
The Academy @ Shawnee	39.37	26.09	22.58	-8.40
Valley	43.13	40.68	48.00	2.44
Waggener	50.79	46.34	41.90	-4.45
Western	17.76	43.23	46.84	14.54
<b>High Total</b>	<b>63.57</b>	<b>62.01</b>	<b>62.45</b>	<b>-0.56</b>

# met goal of 59.6%                    9  
 # progressing towards goal            2  
 # remaining stable, but not at goal    4  
 # moving away from goal                6



# KCCT Reading 2009-2010: Disaggregated

**Definition:**

This test assesses student mastery of Core Content in Reading. The data below represents the percentage of students scoring Proficient or higher for each of the NCLB student groups for the 2009-10 school year.

**Analysis:**

The proficiency rates vary across different student groups. Overall, Asian students and then White students have the highest percentages of students scoring Proficient. Students with disabilities and limited English proficiency have the lowest proficiency rates. The proficiency pattern among student groups vary slightly across the levels.

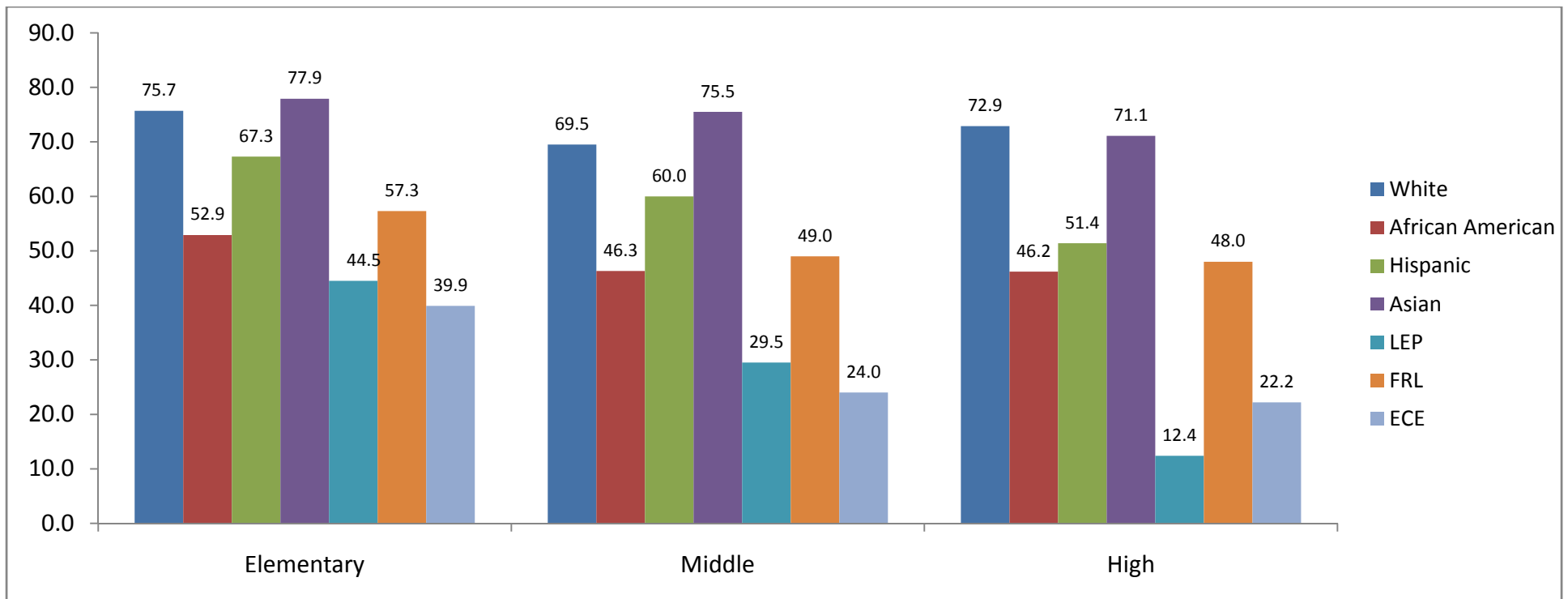

2009-2010 Percentage of Students Scoring Proficient or Higher on KCCT Reading - Jcps Elementary Schools

DRAFT

Sorted by Need Index (Low to High)

Elementary School	All Students	White	African American	Hispanic	Asian	LEP	FRL	ECE	# Groups Met Goal	Need Index
Greathouse Shryock Traditional	93.8	93.7	89.1						3	1st Decile (Lowest Need)
Stopher	86.1	88.9	73.0				69.1		2	
Dunn	91.4	98.1	59.5				62.5		2	
Audubon Traditional	85.1	88.7	75.5				70.5		3	
Brown School (EMH)	84.5	90.9							2	
Norton	87.3	90.4	71.3				68.4		2	
Lowe	84.5	88.4	69.5				72.0		2	
Saint Matthews	82.6	88.7	63.9				69.7		2	
Wilder	81.1	86.8	62.5				63.6		2	
Farmer	70.3	73.9	57.1				50.0		1	2nd Decile
Bloom	75.6	85.6	43.9				50.5	42.0	2	
Brandeis	84.0	85.3	77.3		94.8		72.5		4	
Tully	67.9	79.6	36.8				50.4	37.9	1	
Bowen	76.8	85.8	57.1				54.8		2	
Carter Traditional	89.8	91.6	84.7				81.5		4	
Hite	78.9	85.8	57.1				61.0	51.1	2	
Schaffner Traditional	90.6	91.4	87.6				86.0		4	
Wheeler	78.6	81.9	70.1				72.2		2	
Fern Creek	73.8	81.6	57.3				59.5		2	3rd Decile
Chancey	81.0	88.5	70.6				71.8		2	
Middletown	76.3	87.9	52.3				58.1	62.9	2	
Bates	62.1	71.0	45.5				50.4		0	
Zachary Taylor	74.8	77.2	70.8				66.9		2	
Smyrna Traditional	77.8	81.7					71.9		2	
Jeffersontown	77.1	80.3	64.6				70.3		2	
Field	74.5	86.0	52.7				65.8	52.4	2	
Chenoweth	79.4	83.9	69.6				70.9	54.4	2	
Elementary School Average	66.4	75.7	52.9	67.3	77.9	44.5	57.3	39.9	2	

Need Index refers to the social capital of students within a school

Met Goal of 73.6%

Within 6% of goal

Did Not Meet Goal

2009-2010 Percentage of Students Scoring Proficient or Higher on KCCT Reading - Jcps Elementary Schools

DRAFT

Sorted by Need Index (Low to High)

Elementary School	All Students	White	African American	Hispanic	Asian	LEP	FRL	ECE	# Groups Met Goal	Need Index
Laukhuf	65.4	69.0					60.5		0	4th Decile
Kennedy	71.4	82.9	66.9				62.7	47.5	1	
Hawthorne	65.2	77.9	42.2				55.0		1	
Coleridge Taylor	65.8	84.1	50.4				50.4	56.3	1	
Stonestreet	57.5	66.2	36.6			46.2	48.8	7.0	0	
Medora	76.6	83.3	56.5				69.4		2	
Watterson	55.7	62.7	45.3				49.7		0	
Eisenhower	71.3	76.9	41.3				61.2		1	
Klondike Lane	65.3	71.8	53.2	71.7			60.7		0	
Kerrick	66.5	74.4	51.3				61.2	52.6	1	5th Decile
Trunnell	62.7	72.3	49.1				54.1		0	
Wilkerson Traditional	67.8	78.4	48.7				62.6		1	
Shacklette	60.5	65.8	51.0				57.8	54.8	0	
Wilt	73.5	77.1	67.9				69.3		1	
Hartstern	66.5	78.3	46.3				59.6		1	
Luhr	67.8	75.6	50.0				60.4		1	
Johnsontown Road	66.5	70.4	54.9				61.7		0	
Greenwood	68.3	76.4	51.3				60.2	57.5	1	
Sanders	66.4	71.9	51.3				61.5		0	6th Decile
Byck	57.1	69.9	47.8				54.0		0	
Cochrane	52.1	76.2	29.0				44.1		1	
Foster	57.5	63.9	55.4				52.3		0	
Goldsmith Lane	57.5	65.1	47.8				53.1	45.2	0	
Auburndale	68.1	68.6	57.4				64.6		0	
Coral Ridge	70.5	75.2					69.3		1	
Blake	62.2	70.7	48.8				57.2		0	
Gutermuth	53.1	58.4	45.9				49.3	28.3	0	
Elementary School Average	66.4	75.7	52.9	67.3	77.9	44.5	57.3	39.9	2	

Need Index refers to the social capital of students within a school

Met Goal of 73.6%

Within 6% of goal

Did Not Meet Goal

2009-2010 Percentage of Students Scoring Proficient or Higher on KCCT Reading - Jcps Elementary Schools

DRAFT

Sorted by Need Index (Low to High)

Elementary School	All Students	White	African American	Hispanic	Asian	LEP	FRL	ECE	# Groups Met Goal	Need Index
Layne	47.5	56.1	27.2			22.2	44.6		0	7th Decile
Kenwood	61.5	60.2	61.2				57.1		0	
King	47.3		44.8			22.5	44.8		0	
Blue Lick	56.6	62.8	44.4				53.5	24.0	0	
Camp Taylor	57.9	65.3	48.1				54.6	34.2	0	
Wellington	52.3	55.1	44.9				51.9	31.0	0	
Rangeland	61.0		52.6				56.7		0	
Fairdale	72.1	75.2	64.2				71.0		1	
Indian Trail	49.3	54.1	40.9				45.9	18.4	0	
Okolona	65.0	73.8	45.2				62.4		1	8th Decile
Price	51.7	67.9	47.8				50.5		0	
McFerran	61.5	68.8	54.5				59.9		0	
Engelhard	52.3	61.8	48.8			28.6	49.0		0	
Dixie	53.8	56.7	46.8				53.2		0	
Lincoln	49.6		43.2				45.3		0	
Slaughter	52.5	52.6	46.4	60.7			52.2		0	
Mill Creek	44.7	50.7	40.0				41.7	21.4	0	
Portland	67.5	73.2	60.0				67.0		0	
Maupin	45.1		37.6			37.8	45.0	28.6	0	9th Decile
Wheatley	53.2		52.8				51.4		0	
Rutherford	55.5	53.9	51.4		64.7		53.2	37.5	0	
Breckinridge-Franklin	67.1	73.9	58.8				65.4		1	
Shelby	45.8	55.3	33.3				41.0	24.1	0	
Watson Lane	53.3	54.1	49.1				53.7		0	
Gilmore Lane	47.3	59.8	32.9				44.4	25.6	0	
Hazelwood	55.4	52.3	48.1				56.0		0	
Cochran	44.4	43.3	45.7				44.0	31.3	0	
<b>Elementary School Average</b>	<b>66.4</b>	<b>75.7</b>	<b>52.9</b>	<b>67.3</b>	<b>77.9</b>	<b>44.5</b>	<b>57.3</b>	<b>39.9</b>	<b>2</b>	

Need Index refers to the social capital of students within a school

 Met Goal of 73.6%

 Within 6% of goal

 Did Not Meet Goal

Sorted by Need Index (Low to High)

Elementary School	All Students	White	African American	Hispanic	Asian	LEP	FRL	ECE	# Groups Met Goal	Need Index
Young	51.8		45.3	65.1		60.0	51.6	21.1	0	10th Decile (Highest Need)
Semple	54.0	57.4	48.0				54.0		0	
Cane Run	51.4	59.6	45.7				49.4	27.3	0	
Jacob	60.2	67.7	54.0				59.2		0	
Frayser	66.7	69.6	63.4				66.7	67.6	0	
Roosevelt Perry	44.1	56.1	32.8				43.4	17.1	0	
Crums Lane	54.9	68.1	43.4				54.3	53.9	0	
Minors Lane	65.5	69.5	52.6				65.1		0	
Atkinson	57.3	56.9	60.0				55.4	33.3	0	
Elementary School Average	66.4	75.7	52.9	67.3	77.9	44.5	57.3	39.9	2	

Need Index refers to the social capital of students within a school

 Met Goal of 73.6%

 Within 6% of goal

 Did Not Meet Goal

2009-2010 Percentage of Students Scoring Proficient or Higher on KCCT Reading - Jcps Middle Schools

DRAFT

Sorted by Need Index (Low to High)

Middle School Name	All Students	White	African American	Hispanic	Asian	LEP	FRL	ECE	# Groups Met Goal	Need Index
Barret Traditional	89.1	92.2	81.0				74.5		4	1st Quartile (Lowest need)
Brown School (EMH)	84.5	90.9							2	
Jefferson Co Trad Middle	82.0	83.8	77.2				76.0		4	
Crosby	76.0	86.6	46.4				51.9	42.1	2	
Kammerer	68.9	79.7	46.8				48.3	29.9	1	
Johnson Traditional	76.3	80.7	70.1				69.8	35.2	2	
Ramsey	66.3	68.6	60.4				59.9	45.9	0	2nd Quartile
Noe	75.6	92.4	51.5			23.1	57.1	23.2	2	
Meyzeek	67.7	76.5	47.0		97.4		46.2	24.8	2	
Highland	69.8	78.7	49.9				58.1	35.6	1	
Newburg	63.3	72.1	53.2				52.0	22.7	0	
Moore Traditional School (MH)	45.6	51.1	32.9	51.3			41.2	15.3	0	
Carrithers	66.0	75.4	48.6				57.6	29.6	1	
Myers	44.3	57.7	31.4	43.3		37.4	39.0	17.2	0	3rd Quartile
Farnsley	71.9	81.4	56.0				64.1	14.5	1	
Conway	48.1	53.3	36.7				43.7	11.5	0	
Westport	44.3	50.7	31.8				40.0	23.9	0	
Knight	45.9	47.5	42.1				44.7	24.3	0	
Stuart	48.6	54.8	34.1				46.4	31.0	0	
Thomas Jefferson	55.4	60.5	46.2	62.6		49.7	53.1	22.1	0	4th Quartile (Highest Need)
Lassiter	49.0	51.2	41.7				46.7	20.4	0	
Frost	35.4	40.1	27.7				33.7		0	
Olmsted South	48.4	54.3	43.4	53.3		26.0	46.4	13.6	0	
Western	27.0	24.2	27.1				26.1	6.5	0	
Olmsted North	29.4	33.8	23.6	36.6		19.8	27.9	20.0	0	
Middle School Average	60.1	69.5	46.3	60.0	75.5	29.5	49.0	24.0	1	

■ Met Goal of 72.8%    
 ■ Within 9% of goal    
 ■ Did Not Meet Goal

Sorted by Need Index (Low to High)

High School	All Students	White	African American	Hispanic	Asian	LEP	FRL	ECE	# Groups Met Goal	Need Index
duPont Manual	96.4	97.3	89.7		100.0		90.8		5	1st Quartile (Lowest need)
Male Traditional	89.7	90.7	87.2				85.3		4	
Brown School (EMH)	84.5	90.9							2	
Butler Traditional	70.8	74.5	59.2				64.8		3	
Central	60.3		61.5				60.1		3	
Eastern	79.5	88.7	57.1				54.5	47.4	2	2nd Quartile
Ballard	72.3	82.4	47.4				53.6	30.2	2	
Pleasure Ridge Park	63.8	74.8	35.6				56.5	23.3	2	
Atherton	71.0	86.6	36.0				52.9		2	
Fern Creek	57.4	66.7	42.5				49.7		1	
Seneca	55.7	60.5	36.8				36.5	13.2	1	3rd Quartile
Jeffersontown	58.1	71.6	43.1				50.5	26.3	1	
Southern	43.8	47.5	37.5				41.7	10.5	0	
Moore Traditional School (MH)	45.6	51.1	32.9	51.3			41.2	15.3	0	
Fairdale	40.3	53.9	17.2				37.3	18.2	0	
Waggener	41.9	54.0	32.7				33.6	10.8	0	
Doss	44.6	50.5	38.4				43.4		0	4th Quartile (Highest Need)
Valley	48.0	54.3	35.8				44.7	25.0	0	
Iroquois	38.2	50.5	26.0				35.4	19.2	0	
Western	46.8	60.0	41.7				45.5	11.4	1	
The Academy @ Shawnee	22.6	29.6	16.2				23.1		0	
High School Average	62.5	72.9	46.2	51.4	71.1	12.4	48.0	22.2	3	

Need Index refers to the social capital of students within a school

■ Met Goal of 59.6%    
 ■ Within 9% of goal    
 ■ Did Not Meet Goal

# Kentucky Core Content Test: Math

**Definition:**

This test assesses student mastery of Core Content in Math. The test is taken by students in grades 3-8, 10 and 11 each year. It contains multiple-choice and open response (essay-like) questions; scores are reported in performance levels of Novice, Apprentice, Proficient, and Distinguished.

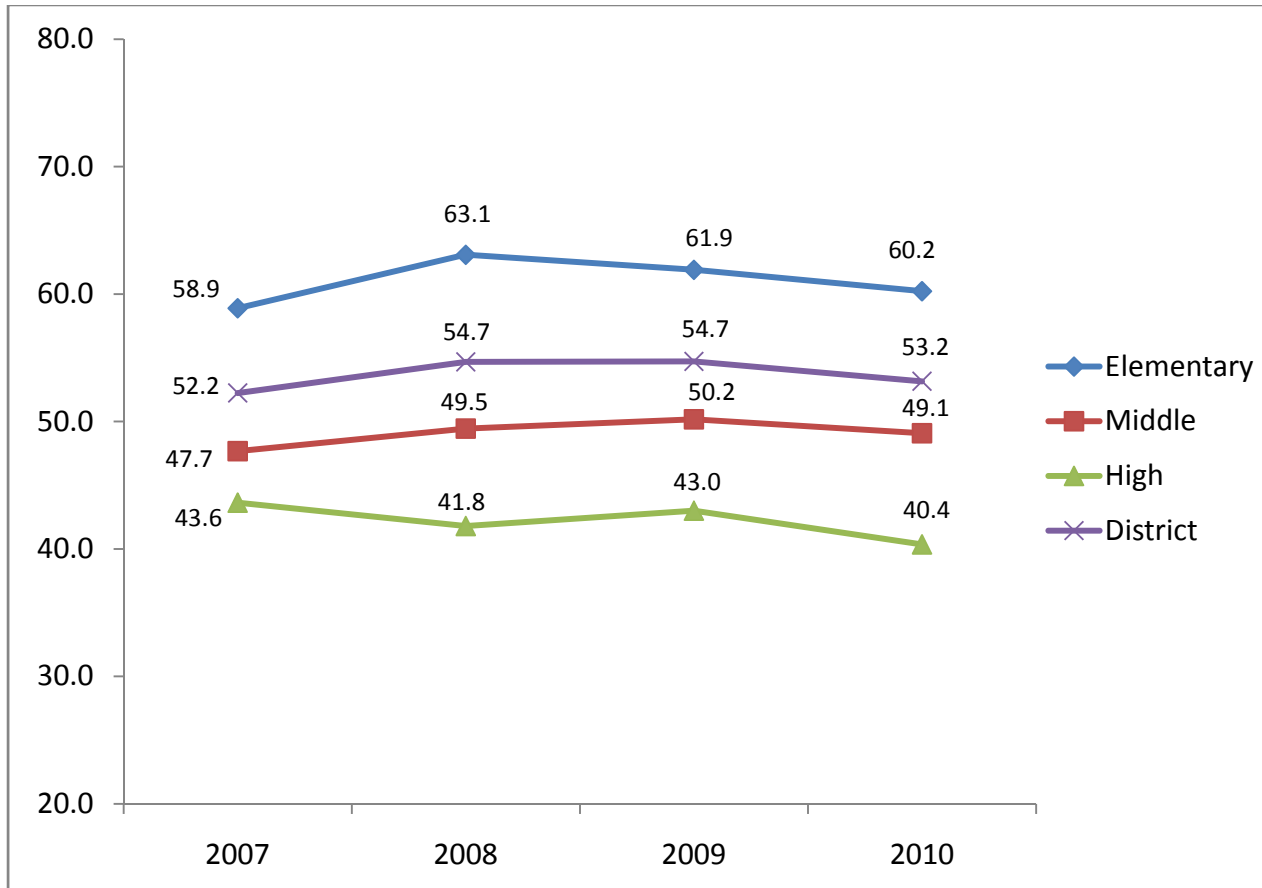

**Analysis:**

The percentage of students scoring Proficient or higher in Math has decreased slightly over the last three years at the elementary and high school level and remained stable at the middle school level.

Elementary schools have the highest percentage of students scoring Proficient or higher, followed by middle schools and then high schools.

**Goals:**

The 2009-10 NCLB goal is to have 59.8% of students scoring Proficient or Distinguished in Math. The district did not meet its overall goal and not all student groups met the goal.

**Data:**

The next pages report the proficiency rates over the past three years for each school as well as for each NCLB student group for the most recent school year. This data is sorted (1) alphabetically and by (2) schools with similar demographic characteristics (need index).

JCPS Elementary School - % Students Scoring Proficient or Distinguished on KCCT Math  
Trend Data 2008-2010





DRAFT

Sorted Alphabetically

Elementary School Name	0708 Rate	0809 Rate	0910 Rate	3 Yr Growth Avg
Atkinson	36.06	56.77	57.28	10.61
Auburndale	57.14	54.86	59.36	1.11
Audubon Traditional	85.98	84.88	85.14	-0.42
Bates	57.20	57.91	54.84	-1.18
Blake	50.78	52.63	47.45	-1.67
Bloom	70.42	73.25	66.67	-1.88
Blue Lick	45.67	38.72	41.32	-2.18
Bowen	71.96	71.93	71.08	-0.44
Brandeis	77.78	83.07	79.69	0.95
Breckinridge-Franklin	61.19	69.06	65.77	2.29
Brown School (EMH)	76.09	82.84	73.14	-1.48
Byck	59.90	54.13	50.39	-4.76
Camp Taylor	51.19	44.80	48.95	-1.12
Cane Run	67.65	57.47	48.59	-9.53
Carter Traditional	81.31	83.79	78.64	-1.34
Chancey	78.74	73.31	75.08	-1.83
Chenoweth	75.79	73.68	75.31	-0.24
Cochran	34.78	32.22	25.28	-4.75
Cochrane	55.81	54.78	49.32	-3.25
Coleridge Taylor	59.06	59.44	53.15	-2.96
Coral Ridge	66.52	62.56	70.00	1.74
Crums Lane	61.29	56.77	41.46	-9.92
Dixie	59.31	51.58	47.21	-6.05
Dunn	79.86	84.79	83.21	1.68
Eisenhower	67.01	61.85	64.93	-1.04
Engelhard	65.91	58.75	52.30	-6.81
Fairdale	74.04	68.75	74.34	0.15
Farmer	68.57	66.99	66.12	-0.87
Fern Creek	64.08	73.41	64.77	0.34
Field	74.44	80.33	68.14	-3.15
Foster	53.21	48.88	45.00	-4.11
Frayser	60.27	52.11	44.87	-7.70

Elementary School Name	0708 Rate	0809 Rate	0910 Rate	3 Yr Growth Avg
Gilmore Lane	55.04	43.67	40.24	-7.40
Goldsmith Lane	59.00	47.91	49.45	-4.78
Greathouse Shryock Traditional	95.30	96.19	93.44	-0.93
Greenwood	61.23	62.00	55.69	-2.77
Gutermuth	46.28	54.58	46.50	0.11
Hartstern	49.80	54.96	63.48	6.84
Hawthorne	78.77	79.75	69.62	-4.58
Hazelwood	40.79	47.69	49.59	4.40
Hite	78.00	80.86	79.67	0.84
Indian Trail	67.41	57.46	46.86	-10.28
Jacob	63.50	58.18	46.60	-8.45
Jeffersontown	68.31	68.73	72.45	2.07
Johnsontown Road	61.58	53.81	50.68	-5.45
Kennedy	66.97	70.23	63.31	-1.83
Kenwood	48.07	54.30	58.73	5.33
Kerrick	68.10	51.07	60.09	-4.01
King	46.29	48.51	30.92	-7.69
Klondike Lane	69.44	67.11	62.33	-3.56
Laukhuf	57.73	61.06	62.87	2.57
Layne	51.55	48.00	44.17	-3.69
Lincoln	33.06	36.36	26.36	-3.35
Lowe	85.12	87.20	84.10	-0.51
Luhr	55.32	65.69	68.28	6.48
Maupin	39.46	36.70	36.28	-1.59
McFerran	65.98	55.59	51.24	-7.37
Medora	74.87	65.77	57.58	-8.65
Middletown	66.80	70.59	65.08	-0.86
Mill Creek	35.10	34.42	31.80	-1.65
Minors Lane	61.02	52.14	67.24	3.11
Norton	88.06	87.08	85.25	-1.41
Okolona	64.36	48.68	59.28	-2.54
Portland	54.76	50.40	61.79	3.52

Elementary School Name	0708 Rate	0809 Rate	0910 Rate	3 Yr Growth Avg
Price	54.66	44.86	41.32	-6.67
Rangeland	50.30	52.27	56.15	2.93
Roosevelt Perry	42.38	36.09	40.16	-1.11
Rutherford	47.28	51.12	46.09	-0.59
Saint Matthews	74.48	77.82	76.67	1.10
Sanders	60.85	59.52	62.85	1.00
Schaffner Traditional	88.60	86.63	87.98	-0.31
Semple	54.87	55.42	52.30	-1.29
Shacklette	55.06	59.85	50.75	-2.16
Shelby	41.50	42.58	46.83	2.67
Slaughter	44.23	42.70	45.00	0.39
Smyrna Traditional	70.39	71.79	75.21	2.41
Stonestreet	58.16	43.35	51.67	-3.25
Stopher	87.50	89.45	85.81	-3.64
Trunnell	66.91	56.54	54.79	-6.06
Tully	71.21	68.29	65.08	-3.07
Watson Lane	49.37	50.63	47.16	-1.11
Watterson	64.23	58.61	48.11	-8.06
Wellington	62.64	58.79	58.55	-2.05
Wheatley	51.15	52.60	54.43	1.64
Wheeler	82.64	73.47	74.74	-3.95
Wilder	79.77	79.64	75.19	-2.29
Wilkerson Traditional	64.17	58.71	64.39	0.11
Wilt	65.14	66.53	75.36	5.11
Young	46.58	43.93	48.17	0.80
Zachary Taylor	54.11	66.24	66.26	6.08
<b>Elementary Total</b>	<b>63.09</b>	<b>61.91</b>	<b>60.23</b>	<b>-1.43</b>

# met goal of 61.2% 41   
 # progressing towards goal 5   
 # remaining stable, but not at goal 14   
 # moving away from goal 30 

JCPS Middle School - % Students Scoring Proficient or Distinguished on KCCT Math  
Trend Data 2008-2010

DRAFT

Sorted Alphabetically

Middle School Name	0708 Rate	0809 Rate	0910 Rate	3 Yr Growth Avg
Barret Traditional	83.52	85.06	82.22	-0.65
Brown School (EMH)	76.09	82.84	73.14	-1.48
Carrithers		44.42	46.09	1.67
Conway	41.18	37.36	36.50	-2.34
Crosby	69.40	71.03	71.26	0.93
Farnsley	53.85	54.63	55.13	0.64
Frost	26.30	20.38	22.83	-1.74
Highland	55.95	57.97	55.69	-0.13
Jefferson Co Trad Middle	75.11	73.21	71.33	-1.89
Johnson Traditional	69.30	71.22	69.08	-0.11
Kammerer	62.38	63.69	63.61	0.61
Knight	27.84	28.04	25.65	-1.10
Lassiter	31.75	37.57	31.03	-0.36
Meyzeek	63.69	62.22	63.24	-0.22
Moore Traditional School (MH)	22.07	26.38	29.91	3.92
Myers	46.18	41.13	39.40	-3.39
Newburg	47.78	55.22	53.14	2.68
Noe	66.51	69.04	66.23	-0.14
Olmsted North		25.91	26.83	0.92
Olmsted South		27.37	35.75	8.38
Ramsey		47.91	51.41	3.50
Stuart	33.40	34.57	32.45	-0.47
Thomas Jefferson	35.41	39.67	38.88	1.74
Western	19.39	24.18	16.28	-1.56
Westport	37.19	35.89	37.83	0.32
<b>Middle Total</b>	<b>49.45</b>	<b>50.18</b>	<b>49.09</b>	<b>-0.18</b>

# met goal of 58.2%

8



# progressing towards goal

6



# remaining stable, but not at goal

6



# moving away from goal

5





# KCCT Math 2009-2010: Disaggregated

**Definition:**

This test assesses student mastery of Core Content in Math. The data below represents the percentage of students scoring Proficient or higher for each of the NCLB student groups for the 2009-10 school year.

**Analysis:**

The proficiency rates vary across different student groups. Overall, Asian students and then White students have the highest percentages of students scoring Proficient. Students with disabilities and students with limited English proficiency have the lowest proficiency rates. The proficiency pattern among student groups varies slightly across the levels.

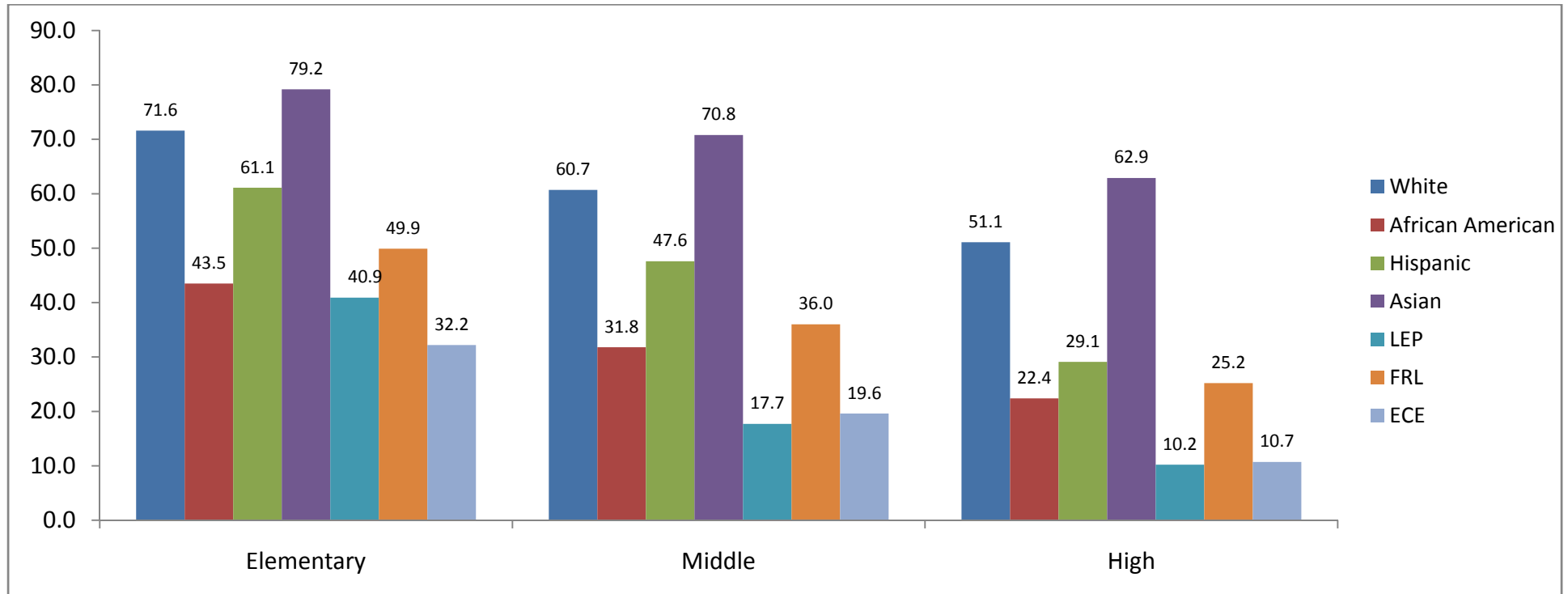

2009-2010 Percentage of Students Scoring Proficient or Higher on KCCT Math - JCPS Elementary Schools

DRAFT

Sorted by Need Index (Low to High)

Elementary School	All Students	White	African American	Hispanic	Asian	LEP	FRL	ECE	# Groups Met Goal	Need Index
Greathouse Shryock Traditional	93.4	94.1	85.5						3	1st Decile (Lowest Need)
Stopher	85.8	92.2	63.5				60.3		3	
Dunn	83.2	89.2	45.2				52.1		2	
Audubon Traditional	85.1	90.2	76.6				73.7		4	
Brown School (EMH)	73.1	80.2							2	
Norton	85.3	90.4	62.5				67.1		4	
Lowe	84.1	89.4	67.8				72.0		4	
Saint Matthews	76.7	88.1	47.2				56.2		2	
Wilder	75.2	83.3	47.2				46.6		2	
Farmer	66.1	69.3	47.6				50.0		2	2nd Decile
Bloom	66.7	77.5	29.8				41.1	26.0	2	
Brandeis	79.7	85.3	72.0		96.6		61.5		5	
Tully	65.1	74.8	40.0				44.7	31.0	2	
Bowen	71.1	82.0	42.9				43.0		2	
Carter Traditional	78.6	83.3	69.4				70.6		4	
Hite	79.7	88.2	51.8				62.2	51.1	3	
Schaffner Traditional	88.0	91.0	80.5				84.6		4	
Wheeler	74.7	80.9	57.1				63.5		3	
Fern Creek	64.8	73.5	46.8				48.2		2	3rd Decile
Chancey	75.1	82.8	63.9				60.5		3	
Middletown	65.1	76.2	37.2				46.3	41.9	2	
Bates	54.8	63.9	31.8				47.0		1	
Zachary Taylor	66.3	72.4	56.9				57.9		2	
Smyrna Traditional	75.2	77.4					72.7		3	
Jeffersontown	72.5	80.3	51.9				64.9		3	
Field	68.1	82.5	41.9				53.9	45.2	2	
Chenoweth	75.3	80.5	63.3				66.1	45.7	4	
Elementary School Average	60.2	71.6	43.5	61.1	79.2	40.9	49.9	32.2	2	

Need Index refers to the social capital of students within a school

Met Goal of 61.2%

Within 9% of goal

Did Not Meet Goal

2009-2010 Percentage of Students Scoring Proficient or Higher on KCCT Math - JCPS Elementary Schools

DRAFT

Sorted by Need Index (Low to High)

Elementary School	All Students	White	African American	Hispanic	Asian	LEP	FRL	ECE	# Groups Met Goal	Need Index
Laukhuf	62.9	69.0					55.0		2	4th Decile
Kennedy	63.3	78.1	55.9				53.3	40.0	2	
Hawthorne	69.6	79.2	42.2				58.8		2	
Coleridge Taylor	53.2	82.2	29.1				32.4	29.2	1	
Stonestreet	51.7	64.9	30.2			23.1	43.5	9.3	1	
Medora	57.6	64.1	37.1				48.6		1	
Watterson	48.1	56.4	33.0				37.4		0	
Eisenhower	64.9	72.6	26.1				52.2		2	
Klondike Lane	62.3	72.7	48.6	63.0			53.1		3	
Kerrick	60.1	71.3	40.8				52.6	31.6	1	5th Decile
Trunnell	54.8	65.7	38.7				48.6		1	
Wilkerson Traditional	64.4	77.3	41.0				54.2		2	
Shacklette	50.8	58.2	37.8				45.2	21.4	0	
Wilt	75.4	79.2	73.6				70.6		4	
Hartstern	63.5	76.0	42.5				57.7		2	
Luhr	68.3	77.3	51.4				61.7		3	
Johnsontown Road	50.7	53.5	39.2				43.8		0	
Greenwood	55.7	67.1	30.8				48.3	35.0	1	
Sanders	62.9	66.3	53.9				60.5		2	6th Decile
Byck	50.4	68.7	38.8				45.1		1	
Cochrane	49.3	69.8	29.0				41.5		1	
Foster	45.0	56.6	37.8				38.4		0	
Goldsmith Lane	49.5	55.3	40.0				46.0	38.1	0	
Auburndale	59.4	61.6	50.8				56.9		1	
Coral Ridge	70.0	74.5					68.7		3	
Blake	47.5	59.6	28.8				44.7		0	
Gutermuth	46.5	56.4	34.4				42.3	28.3	0	
Elementary School Average	60.2	71.6	43.5	61.1	79.2	40.9	49.9	32.2	2	

Need Index refers to the social capital of students within a school

Met Goal of 61.2%

Within 9% of goal

Did Not Meet Goal

2009-2010 Percentage of Students Scoring Proficient or Higher on KCCT Math - JCPS Elementary Schools

DRAFT

Sorted by Need Index (Low to High)

Elementary School	All Students	White	African American	Hispanic	Asian	LEP	FRL	ECE	# Groups Met Goal	Need Index
Layne	44.2	50.4	30.9			30.6	41.5		0	7th Decile
Kenwood	58.7	64.8	43.5				55.1		1	
King	30.9		24.4			17.5	27.0		0	
Blue Lick	41.3	46.6	33.3				38.5	16.0	0	
Camp Taylor	49.0	60.2	35.4				45.4	26.8	0	
Wellington	58.6	68.1	48.6				55.6	33.3	1	
Rangeland	56.2		44.2				52.2		0	
Fairdale	74.3	79.5	68.7				71.9		4	
Indian Trail	46.9	52.5	40.9				41.9	13.2	0	
Okolona	59.3	64.3	37.1				54.6		1	8th Decile
Price	41.3	62.3	32.1				38.8		1	
McFerran	51.2	66.3	40.8				48.8		1	
Engelhard	52.3	58.8	45.1			45.7	49.7		0	
Dixie	47.2	55.0	30.7				45.0		0	
Lincoln	26.4		25.9				23.9		0	
Slaughter	45.0	50.0	40.5	46.4			43.9		0	
Mill Creek	31.8	41.6	22.6				29.4	16.7	0	
Portland	61.8	71.4	51.7				61.7		3	
Maupin	36.3		28.6			45.1	35.6	19.1	0	9th Decile
Wheatley	54.4		57.3				52.8		0	
Rutherford	46.1	44.9	37.8		56.9		45.1	22.5	0	
Breckinridge-Franklin	65.8	72.5	58.8				63.1		3	
Shelby	46.8	53.2	37.5				42.2	22.2	0	
Watson Lane	47.2	52.2	35.1				46.3		0	
Gilmore Lane	40.2	55.2	20.6				37.3	23.3	0	
Hazelwood	49.6	56.8	38.5				50.0		0	
Cochran	25.3	26.7	24.8				23.6	6.3	0	
<b>Elementary School Average</b>	<b>60.2</b>	<b>71.6</b>	<b>43.5</b>	<b>61.1</b>	<b>79.2</b>	<b>40.9</b>	<b>49.9</b>	<b>32.2</b>	<b>2</b>	

Need Index refers to the social capital of students within a school

Met Goal of 61.2%

Within 9% of goal

Did Not Meet Goal

2009-2010 Percentage of Students Scoring Proficient or Higher on KCCT Math - JCPS Elementary Schools

DRAFT

Sorted by Need Index (Low to High)

Elementary School	All Students	White	African American	Hispanic	Asian	LEP	FRL	ECE	# Groups Met Goal	Need Index
Young	48.2		42.7	58.1		51.8	47.4	23.7	0	10th Decile (Highest Need)
Semple	52.3	60.0	40.2				52.6		0	
Cane Run	48.6	59.6	40.5				45.1	27.3	0	
Jacob	46.6	56.6	41.3				46.1		0	
Frayser	44.9	47.8	38.0				43.5	40.5	0	
Roosevelt Perry	40.2	48.8	29.7				40.2	17.1	0	
Crums Lane	41.5	47.2	33.7				40.5	33.3	0	
Minors Lane	67.2	74.6	52.6				67.0		3	
Atkinson	57.3	62.8	51.1				54.9	35.9	1	
Elementary School Average	60.2	71.6	43.5	61.1	79.2	40.9	49.9	32.2	2	

Need Index refers to the social capital of students within a school

Met Goal of 61.2%

Within 9% of goal

Did Not Meet Goal

Sorted by Need Index (Low to High)

Middle School Name	All Students	White	African American	Hispanic	Asian	LEP	FRL	ECE	# Groups Met Goal	Need Index
Barret Traditional	82.2	87.9	68.0				66.4		4	1st Quartile (Lowest need)
Brown School (EMH)	73.1	80.2							2	
Jefferson Co Trad Middle	71.3	75.7	60.9				59.8		4	
Crosby	71.3	82.6	37.6				41.6	34.2	2	
Kammerer	63.6	76.1	37.9				39.1	19.6	2	
Johnson Traditional	69.1	75.6	58.9				58.3	42.3	4	
Ramsey	51.4	55.3	39.0				41.7	27.1	0	2nd Quartile
Noe	66.2	88.1	35.1			5.5	43.5	14.7	2	
Meyzeek	63.2	75.0	38.3		97.4		38.8	24.8	3	
Highland	55.7	65.9	27.1				38.4	22.1	1	
Newburg	53.1	64.8	40.5				41.3	15.9	1	
Moore Traditional School (MH)	29.9	37.0	15.1	35.1			26.4	17.1	0	
Carrithers	46.1	56.5	29.3				37.5	27.2	0	
Myers	39.4	54.0	21.6	35.0		25.4	34.2	16.4	0	3rd Quartile
Farnsley	55.1	65.8	36.7				46.4	14.5	1	
Conway	36.5	44.9	20.6				30.8	8.9	0	
Westport	37.8	47.8	24.2				33.5	21.1	0	
Knight	25.7	30.6	15.1				23.6	18.6	0	
Stuart	32.5	39.4	16.9				29.6	17.9	0	
Thomas Jefferson	38.9	51.5	25.0	40.5		25.2	35.0	22.1	0	4th Quartile (Highest Need)
Lassiter	31.0	33.6	22.4				30.1	17.5	0	
Frost	22.8	27.4	16.3				21.7		0	
Olmsted South	35.8	43.4	27.9	50.0		16.9	34.1	11.1	0	
Western	16.3	19.5	12.7				15.5	6.5	0	
Olmsted North	26.8	30.2	21.2	33.8		17.8	25.8	16.9	0	
Middle School Average	49.1	60.7	31.8	47.6	70.8	17.7	36.0	19.6	2	

■ Met Goal of 58.2%    
 ■ Within 7% of goal    
 ■ Did Not Meet Goal

Sorted by Need Index (Low to High)

High School	All Students	White	African American	Hispanic	Asian	LEP	FRL	ECE	# Groups Met Goal	Need Index
duPont Manual	77.9	79.3	62.0		97.5		64.7		5	1st Quartile (Lowest need)
Male Traditional	78.3	83.5	65.6				75.0		4	
Brown School (EMH)	73.1	80.2							2	
Butler Traditional	47.4	53.0	31.9				43.1		0	
Central	25.9		24.3				24.2		0	
Eastern	55.1	65.0	28.0				24.0	17.7	1	2nd Quartile
Ballard	59.6	74.4	24.1				35.9	20.7	1	
Pleasure Ridge Park	39.5	47.7	15.9				32.1	2.8	0	
Atherton	45.0	57.7	12.5				23.6		0	
Fern Creek	31.4	39.8	18.6				26.7		0	
Seneca	28.5	39.1	13.4				14.4	3.0	0	3rd Quartile
Jeffersontown	34.3	43.2	27.8				26.5	15.8	0	
Southern	25.0	27.5	20.5				23.0	18.0	0	
Moore Traditional School (MH)	29.9	37.0	15.1	35.1			26.4	17.1	0	
Fairdale	26.0	29.5	9.5				26.8		0	
Waggener	25.9	41.6	13.9				18.4	16.1	0	
Doss	17.4	22.9	11.1				16.3			4th Quartile (Highest Need)
Valley	13.3	16.8	7.5				12.6		0	
Iroquois	15.3	20.0	11.2				13.7		0	
Western	12.7	18.5	6.6				12.3	5.4	0	
The Academy @ Shawnee	4.7	8.1	2.1				5.6	5.0	0	
High School Average	40.4	51.1	22.4	29.1	62.9	10.2	25.2	10.7	1	

Need Index refers to the social capital of students within a school

■ Met Goal of 59.9%    
 ■ Within 11% of goal    
 ■ Did Not Meet Goal

# Kentucky Core Content Test: Science

## Definition:

This test assesses student mastery of Core Content in Science. The test is taken by students in grades 4, 7, and 11 each year. It contains multiple-choice and open response (essay-like) questions; scores are reported in performance levels of Novice, Apprentice, Proficient, and Distinguished.

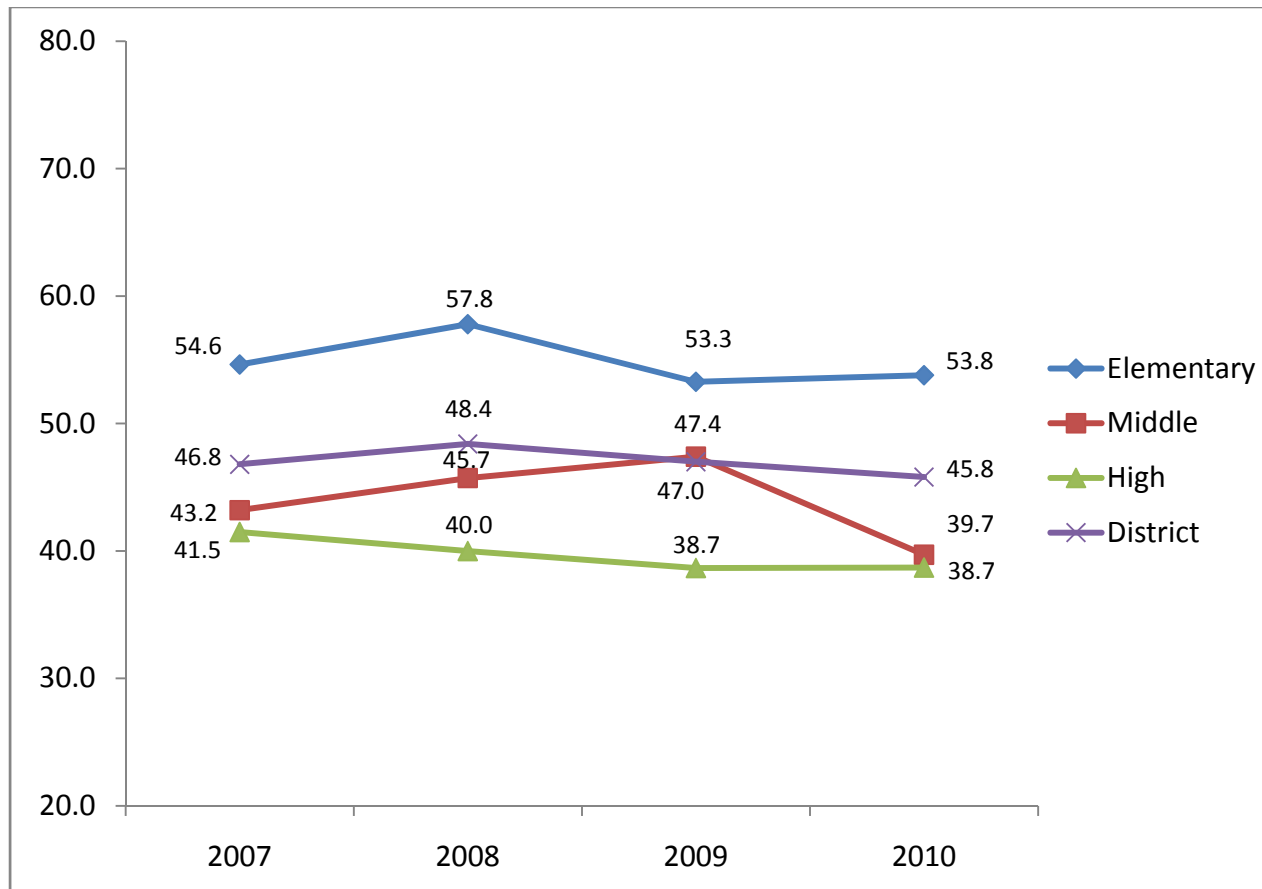

## Analysis:

The percentage of students scoring Proficient or higher in Science has decreased slightly at the elementary, middle and high school level over the last four years. Last year, elementary and high schools remained stable.

Elementary schools have the highest percentage of students scoring Proficient or higher, followed by middle schools and then high schools.

## Goals:

The goal for elementary schools is 59%, middle school is 54%, and high school is 47% scoring Proficient or Distinguished in Science.

## Data:

The next pages report the proficiency rates over the past three years for each school as well as for each NCLB student group for the most recent school year. This data is sorted (1) alphabetically and by (2) schools with similar demographic characteristics (need index).





### JCPS Elementary School - % Students Scoring Proficient or Distinguished in Science Trend Data 2008-2010

Sorted Alphabetically

Elementary School Name	0708 Rate	0809 Rate	0910 Rate	3 Yr Growth Avg
Atkinson	37.04	41.18	57.75	10.35
Auburndale	64.79	29.11	63.64	-0.58
Audubon Traditional	91.74	89.19	83.78	-3.98
Bates	60.87	51.72	58.97	-0.95
Blake	38.36	39.13	37.50	-0.43
Bloom	69.51	66.67	64.77	-2.37
Blue Lick	32.18	32.10	44.33	6.07
Bowen	65.77	70.50	65.25	-0.26
Brandeis	78.05	67.44	57.95	-10.05
Breckinridge-Franklin	56.10	53.06	53.06	-1.52
Brown School (EMH)	78.26	72.34	79.29	0.51
Byck	49.33	51.39	43.88	-2.73
Camp Taylor	26.58	25.49	23.08	-1.75
Cane Run	64.29	49.09	34.85	-14.72
Carter Traditional	78.00	62.63	80.00	1.00
Chancey	67.94	71.70	61.98	-2.98
Chenoweth	58.43	78.21	75.00	8.29
Cochran	26.23	18.87	20.34	-2.95
Cochrane	42.59	30.00	21.82	-10.39
Coleridge Taylor	59.38	61.25	60.00	0.31
Coral Ridge	50.00	54.93	67.57	8.78
Crums Lane	50.00	63.46	39.62	-5.19
Dixie	58.44	39.39	42.59	-7.92
Dunn	70.83	79.41	78.90	4.03
Eisenhower	66.20	55.26	57.95	-4.12
Engelhard	39.62	30.00	29.41	-5.10
Fairdale	74.07	69.51	61.63	-6.22
Farmer	61.54	80.28	65.52	1.99
Fern Creek	77.55	70.08	69.63	-3.96
Field	63.64	57.89	61.04	-1.30
Foster	39.45	22.92	41.59	1.07
Frayser	46.15	71.43	40.68	-2.74

Elementary School Name	0708 Rate	0809 Rate	0910 Rate	3 Yr Growth Avg
Gilmore Lane	51.43	46.94	23.19	-14.12
Goldsmith Lane	72.41	52.38	46.08	-13.17
Greathouse Shryock Traditional	89.29	92.38	84.68	-2.30
Greenwood	50.50	60.27	49.33	-0.58
Gutermuth	22.22	33.80	32.94	5.36
Hartstern	40.24	38.10	57.32	8.54
Hawthorne	78.85	60.87	71.43	-3.71
Hazelwood	65.38	32.61	45.00	-10.19
Hite	83.72	70.24	80.95	-1.38
Indian Trail	51.19	24.29	42.65	-4.27
Jacob	39.56	23.40	34.00	-2.78
Jeffersontown	69.17	71.56	69.60	0.21
Johnsontown Road	48.00	40.00	26.67	-10.67
Kennedy	57.14	55.17	57.30	0.08
Kenwood	62.67	62.50	80.65	8.99
Kerrick	52.70	38.36	48.57	-2.06
King	39.47	18.42	17.02	-11.22
Klondike Lane	66.33	54.74	57.89	-4.22
Laukhuf	51.22	56.58	58.11	3.44
Layne	42.25	35.37	28.05	-7.10
Lincoln	58.14	42.86	21.95	-18.09
Lowe	82.35	72.15	81.44	-0.45
Luhr	79.71	71.43	79.22	-0.24
Maupin	25.53	43.01	27.63	1.05
McFerran	81.44	48.04	56.90	-12.27
Medora	63.64	60.81	48.75	-7.45
Middletown	49.37	61.29	53.40	2.01
Mill Creek	38.57	22.86	30.14	-4.22
Minors Lane	42.00	35.00	45.45	1.73
Norton	78.85	69.00	78.26	-0.29
Okolona	68.85	43.75	57.38	-5.74
Portland	46.34	29.79	48.48	1.07

Elementary School Name	0708 Rate	0809 Rate	0910 Rate	3 Yr Growth Avg
Price	55.17	32.39	42.35	-6.41
Rangeland	34.38	24.49	44.12	4.87
Roosevelt Perry	26.53	21.28	19.51	-3.51
Rutherford	26.92	29.63	19.05	-3.94
Saint Matthews	69.23	77.65	77.17	3.97
Sanders	60.24	50.00	68.75	4.26
Schaffner Traditional	82.88	85.45	79.46	-1.71
Semple	43.75	43.24	30.68	-6.53
Shacklette	52.22	45.57	40.86	-5.68
Shelby	48.39	33.33	38.83	-4.78
Slaughter	34.55	30.77	30.00	-2.28
Smyrna Traditional	67.69	66.27	57.53	-5.08
Stonestreet	61.73	54.05	68.97	3.62
Stopher	77.78	86.42	78.13	0.17
Trunnell	57.41	53.33	36.56	-10.43
Tully	76.99	72.92	67.72	-4.64
Watson Lane	45.95	29.11	47.95	1.00
Watterson	51.09	51.81	42.53	-4.28
Wellington	44.44	32.26	52.24	3.90
Wheatley	35.09	27.27	26.42	-4.34
Wheeler	67.71	61.00	54.35	-6.68
Wilder	77.50	75.86	76.19	-0.65
Wilkerson Traditional	65.38	64.20	57.58	-3.90
Wilt	48.78	44.93	59.30	5.26
Young	43.94	43.90	29.17	-7.39
Zachary Taylor	50.00	63.64	74.39	12.20
<b>Elementary Total</b>	<b>57.80</b>	<b>53.28</b>	<b>53.76</b>	<b>-2.02</b>

# met goal of 58.6% 33   
 # progressing towards goal 7   
 # remaining stable, but not at goal 17   
 # moving away from goal 33 

JCPS Middle School - % Students Scoring Proficient or Distinguished in Science  
Trend Data 2008-2010

Sorted Alphabetically

Middle School Name	0708 Rate	0809 Rate	0910 Rate	3 Yr Growth Avg
Barret Traditional	71.08	80.49	74.06	1.49
Brown School (EMH)	78.26	72.34	79.29	0.51
Carrithers		40.46	44.90	4.44
Conway	37.82	34.73	25.26	-6.28
Crosby	69.25	76.19	66.31	-1.47
Farnsley	54.42	53.59	47.66	-3.38
Frost	37.74	20.42	14.88	-11.43
Highland	51.42	54.47	44.90	-3.26
Jefferson Co Trad Middle	68.71	77.10	61.70	-3.50
Johnson Traditional	65.83	55.56	44.12	-10.86
Kammerer	58.21	62.21	53.38	-2.42
Knight	32.63	30.06	18.33	-7.15
Lassiter	32.09	32.22	23.17	-4.46
Meyzeek	58.40	60.23	51.67	-3.36
Moore Traditional School (MH)	32.41	28.83	25.48	-3.47
Myers	38.55	35.37	23.97	-7.29
Newburg	47.49	56.52	39.53	-3.98
Noe	57.88	63.08	59.69	0.91
Olmsted North		28.50	18.45	-10.05
Olmsted South		23.58	16.07	-7.51
Ramsey		48.25	45.41	-2.84
Stuart	30.00	32.57	27.30	-1.35
Thomas Jefferson	27.90	33.22	30.07	1.08
Western	12.50	10.64	11.61	-0.44
Westport	36.07	34.27	27.07	-4.50
<b>Middle Total</b>	<b>45.72</b>	<b>47.40</b>	<b>39.66</b>	<b>-3.03</b>

# met goal of 53.9%

5



# progressing towards goal

1



# remaining stable, but not at goal

3



# moving away from goal

16



JCPS High School - % Students Scoring Proficient or Distinguished in Science  
Trend Data 2008-2010

Sorted Alphabetically

High School Name	0708 Rate	0809 Rate	0910 Rate	3 Yr Growth Avg
Atherton	51.46	53.38	52.92	0.73
Ballard	53.54	56.58	51.37	-1.09
Brown School (EMH)	78.26	72.34	79.29	0.51
Butler Traditional	52.96	44.29	49.06	-1.95
Central	20.25	13.79	20.00	-0.13
Doss	13.36	27.47	22.56	4.60
duPont Manual	78.81	80.33	70.75	-4.03
Eastern	54.51	46.83	60.57	3.03
Fairdale	24.37	27.81	27.40	1.52
Fern Creek	40.00	24.56	37.97	-1.02
Iroquois	17.33	23.04	14.29	-1.52
Jeffersontown	31.09	30.41	33.17	1.04
Male Traditional	70.93	60.84	70.24	-0.35
Moore Traditional School (MH)	32.41	28.83	25.48	-3.47
Pleasure Ridge Park	26.22	29.46	35.14	4.46
Seneca	31.59	27.47	34.53	1.47
Southern	30.86	25.91	23.69	-3.58
The Academy @ Shawnee	13.76	9.73	4.71	-4.53
Valley	22.93	13.47	13.85	-4.54
Waggener	19.21	33.01	31.71	6.25
Western	8.04	8.48	10.28	1.12
<b>High Total</b>	<b>39.99</b>	<b>38.66</b>	<b>40.06</b>	<b>0.04</b>

# met goal of 46.9%                    7  
 # progressing towards goal            3  
 # remaining stable, but not at goal    7  
 # moving away from goal                4



# KCCT Science 2009-2010: Disaggregated

## Definition:

This test assesses student mastery of Core Content in Science. The data below represents the percentage of students scoring Proficient or higher for each of the NCLB student groups for the 2009-10 school year.

## Analysis:

The proficiency rates vary across different student groups. Overall, Asian students and then White students have the highest percentages of students scoring Proficient. Students with limited English proficiency and students disabilities have the lowest proficiency rates. The proficiency pattern among student groups is similar across the levels.

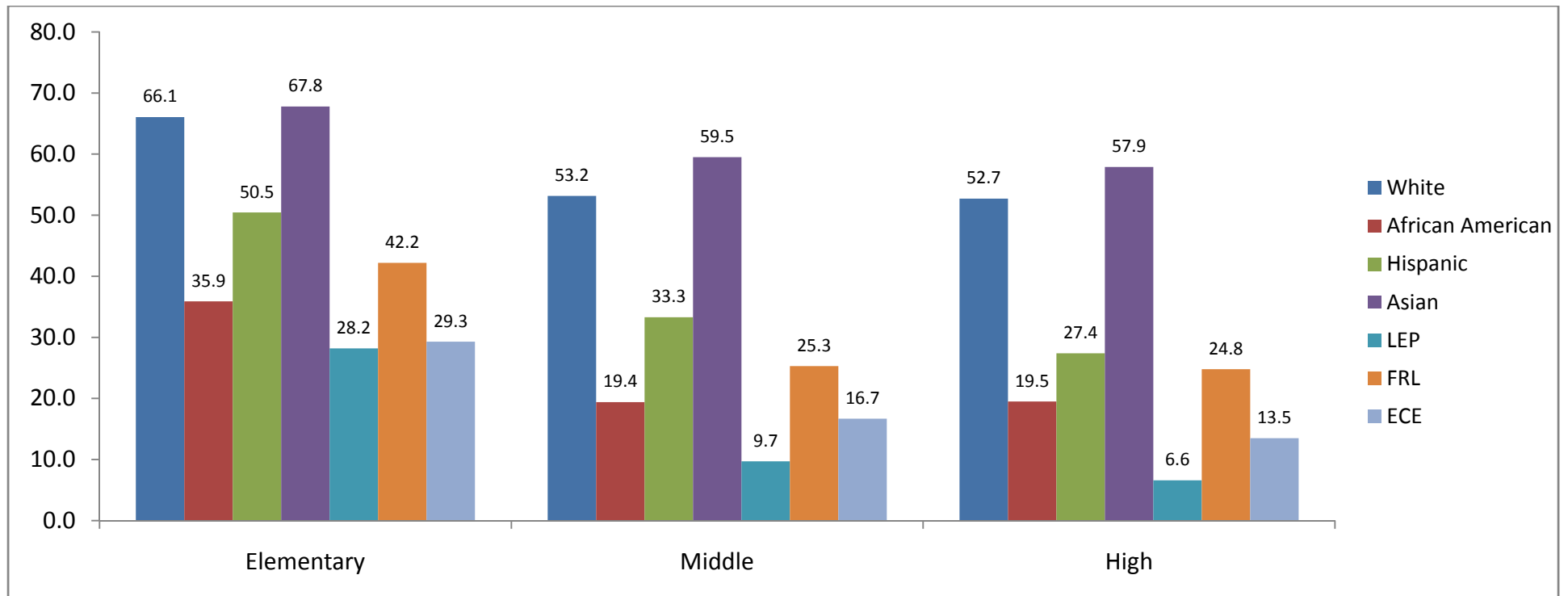

2009-2010 Percentage of Students Scoring Proficient or Higher on KCCT Science - JCPS Elementary Schools

Sorted by Need Index (Low to High)

Elementary School	All Students	White	African American	Hispanic	Asian	LEP	FRL	ECE	# Groups Met Goal	Need Index
Greathouse Shryock Traditional	84.7	88.8	64.7				81.3	70.0	5	1st Decile (Lowest Need)
Stopher	78.1	90.9	56.0		80.0		64.3		4	
Dunn	78.9	83.3	42.9				33.3		2	
Audubon Traditional	83.8	88.6	77.8				78.8	61.5	5	
Brown School (EMH)	79.3	90.8	59.2				68.9		4	
Norton	78.3	81.7	66.7				56.0		3	
Lowe	81.4	85.3	63.6				73.3		4	
Saint Matthews	77.2	86.4	45.0				53.8		2	
Wilder	76.2	86.7	45.0		100.0		52.2	45.5	3	
Farmer	65.5	71.9	37.5				48.1	36.4	2	2nd Decile
Bloom	64.8	72.7	29.4				37.9	60.0	3	
Brandeis	58.0	61.1	44.4		88.2		37.9	12.5	2	
Tully	67.7	74.4	42.9				49.1	29.4	2	
Bowen	65.3	76.4	31.3				36.7	37.5	2	
Carter Traditional	80.0	85.0	75.9				70.7		4	
Hite	81.0	92.6	54.2				57.1	42.9	2	
Schaffner Traditional	79.5	81.0	73.3				72.5		4	
Wheeler	54.3	63.2	29.2				43.2	16.7	1	
Fern Creek	69.6	74.7	60.8				61.0	75.0	5	3rd Decile
Chancey	62.0	76.3	44.2				45.8	31.3	2	
Middletown	53.4	70.5	25.0				33.3	37.5	1	
Bates	59.0	66.7	43.5				44.4	20.0	2	
Zachary Taylor	74.4	83.3	63.6				63.9		4	
Smyrna Traditional	57.5	66.0	36.8				54.1	15.4	1	
Jeffersontown	69.6	74.3	51.7	90.9			63.0	44.4	4	
Field	61.0	81.4	25.0				45.7	33.3	2	
Chenoweth	75.0	76.9	65.4				69.6	28.6	4	
Elementary School Average	53.8	66.1	35.9	50.5	67.8	28.2	42.2	29.3	2	

Need Index refers to the social capital of students within a school

Met Goal of 58.6%

Within 9% of goal

Did Not Meet Goal

2009-2010 Percentage of Students Scoring Proficient or Higher on KCCT Science - Jcps Elementary Schools

Sorted by Need Index (Low to High)

Elementary School	All Students	White	African American	Hispanic	Asian	LEP	FRL	ECE	# Groups Met Goal	Need Index
Laukhuf	58.1	63.6	41.2				42.9	8.3	1	4th Decile
Kennedy	57.3	74.2	45.1				48.9	50.0	1	
Hawthorne	71.4	81.3	44.4				61.3	46.7	3	
Coleridge Taylor	60.0	86.1	32.4				46.7	70.0	3	
Stonestreet	69.0	77.6	48.1			53.3	63.3	0.0	3	
Medora	48.8	54.4	27.8				43.2	33.3	0	
Watterson	42.5	51.4	28.6				31.1	23.5	0	
Eisenhower	58.0	63.8	28.6				46.0		1	
Klondike Lane	57.9	74.4	40.5	53.3		50.0	49.3	30.0	1	
Kerrick	48.6	52.3	38.1				39.2	30.0	0	5th Decile
Trunnell	36.6	50.0	23.7				33.8		0	
Wilkerson Traditional	57.6	67.2	38.7			28.6	48.5	8.3	1	
Shacklette	40.9	47.3	25.7				42.6	0.0	0	
Wilt	59.3	72.4	30.4				51.6	30.8	2	
Hartstern	57.3	77.8	30.0				49.1	21.4	1	
Luhr	79.2	83.8	69.0				69.8	23.1	4	
Johnsontown Road	26.7	29.4	14.3				23.0	6.3	0	
Greenwood	49.3	59.6	27.3				38.5	41.7	1	
Sanders	68.8	71.4	56.0				66.7	50.0	3	6th Decile
Byck	43.9	64.7	31.3	38.5		35.7	35.1	0.0	1	
Cochrane	21.8	36.0	9.5				11.9	41.7	0	
Foster	41.6	51.6	35.6				37.4		0	
Goldsmith Lane	46.1	48.6	43.2	33.3			43.6	31.3	0	
Auburndale	63.6	63.0	47.6				63.1	38.5	3	
Coral Ridge	67.6	70.8	40.0				67.2	69.2	4	
Blake	37.5	46.7	19.2				32.7	30.0	0	
Gutermuth	32.9	41.2	22.7				28.6	0.0	0	
Elementary School Average	53.8	66.1	35.9	50.5	67.8	28.2	42.2	29.3	2	

Need Index refers to the social capital of students within a school

Met Goal of 58.6%

Within 9% of goal

Did Not Meet Goal

2009-2010 Percentage of Students Scoring Proficient or Higher on KCCT Science - Jcps Elementary Schools

Sorted by Need Index (Low to High)

Elementary School	All Students	White	African American	Hispanic	Asian	LEP	FRL	ECE	# Groups Met Goal	Need Index
Layne	28.0	32.7	17.9			18.2	26.9		0	7th Decile
Kenwood	80.6	85.2	65.4				77.5	55.0	4	
King	17.0	23.1	17.2	21.4		18.8	15.5		0	
Blue Lick	44.3	51.8	31.4				45.6	21.7	0	
Camp Taylor	23.1	31.6	16.2			9.1	20.3	10.0	0	
Wellington	52.2	64.3	41.2				47.4	37.5	1	
Rangeland	44.1	64.7	38.5	42.1		13.3	36.2		1	
Fairdale	61.6	65.4	42.9				58.2		2	
Indian Trail	42.6	40.0	44.7				38.6	8.3	0	
Okolona	57.4	58.6	43.8				48.9		1	8th Decile
Price	42.4	65.2	37.2	40.0			37.5	7.7	1	
McFerran	56.9	69.4	49.2	40.0			53.6	68.8	2	
Engelhard	29.4	50.0	10.0	33.3		23.1	26.7		0	
Dixie	42.6	50.0	16.7				40.0		0	
Lincoln	22.0		21.4				22.5	0.0	0	
Slaughter	30.0	46.2	22.6	36.8		26.3	29.7	20.0	0	
Mill Creek	30.1	48.0	18.4				23.8	18.2	0	
Portland	48.5	68.4	18.2				46.4		1	
Maupin	27.6		17.4			36.4	27.8	35.7	0	9th Decile
Wheatley	26.4		26.7	20.0		12.5	25.5	10.0	0	
Rutherford	19.0	31.4	7.4		10.0		17.8	25.0	0	
Breckinridge-Franklin	53.1	63.6	38.1				54.3	38.5	1	
Shelby	38.8	56.7	27.8	40.0		40.0	30.0	22.2	0	
Watson Lane	47.9	53.3	18.2				46.2		0	
Gilmore Lane	23.2	36.1	10.0				19.7	22.2	0	
Hazelwood	45.0	46.7	46.7				43.6		0	
Cochran	20.3	23.5	18.9				18.5	18.8	0	
<b>Elementary School Average</b>	<b>53.8</b>	<b>66.1</b>	<b>35.9</b>	<b>50.5</b>	<b>67.8</b>	<b>28.2</b>	<b>42.2</b>	<b>29.3</b>	<b>2</b>	

Need Index refers to the social capital of students within a school

 Met Goal of 58.6%

 Within 9% of goal

 Did Not Meet Goal

2009-2010 Percentage of Students Scoring Proficient or Higher on KCCT Science - Jcps Elementary Schools

Sorted by Need Index (Low to High)

Elementary School	All Students	White	African American	Hispanic	Asian	LEP	FRL	ECE	# Groups Met Goal	Need Index
Young	29.2		27.3	28.6		26.3	29.0	14.3	0	10th Decile (Highest Need)
Semple	30.7	37.8	22.5				30.2	13.6	0	
Cane Run	34.8	40.9	28.6				28.1	16.7	0	
Jacob	34.0	45.5	27.3				34.0	28.6	0	
Frayser	40.7	21.4	39.3	60.0		53.8	41.8	38.5	1	
Roosevelt Perry	19.5	23.5	15.0				20.0	21.4	0	
Crums Lane	39.6	52.6	31.0				38.0	46.7	0	
Minors Lane	45.5	50.0	15.4				42.5		0	
Atkinson	57.7	60.0	54.1				55.2	21.4	1	
Elementary School Average	53.8	66.1	35.9	50.5	67.8	28.2	42.2	29.3	2	

Need Index refers to the social capital of students within a school

Met Goal of 58.6%

Within 9% of goal

Did Not Meet Goal

2009-2010 Percentage of Students Scoring Proficient or Higher on KCCT Science - Jcps Middle Schools

Sorted by Need Index (Low to High)

Middle School Name	All Students	White	African American	Hispanic	Asian	LEP	FRL	ECE	# Groups Met Goal	Need Index
Barret Traditional	74.1	80.7	48.6				50.0		2	1st Quartile (Lowest need)
Brown School (EMH)	79.3	90.8	59.2				68.9		4	
Jefferson Co Trad Middle	61.7	69.0	46.5				50.0	27.3	2	
Crosby	66.3	77.1	30.5	61.5			36.4	39.4	3	
Kammerer	53.4	67.4	26.0				27.7	12.0	1	
Johnson Traditional	44.1	56.0	21.6		50.0		29.4	25.0	1	
Ramsey	45.4	51.4	31.3	35.7			35.2	21.4	0	2nd Quartile
Noe	59.7	80.6	29.7	46.2	50.0	3.1	35.4	17.4	2	
Meyzeek	51.7	64.7	19.8		88.6		21.9	22.2	2	
Highland	44.9	59.6	17.8	50.0			26.9	19.2	1	
Newburg	39.5	59.8	22.1	63.6	72.7		27.6	19.4	3	
Moore Traditional School (MH)	25.5	34.8	12.4	13.9		7.1	22.7	14.8	0	
Carrithers	44.9	57.0	23.6				34.1	26.7	1	
Myers	24.0	32.1	12.4	27.8		0.0	20.0	4.9	0	3rd Quartile
Farnsley	47.7	60.8	26.1	45.5			38.6	14.3	1	
Conway	25.3	33.7	12.7				23.4	12.2	0	
Westport	27.1	42.3	10.0	33.3			23.9	15.8	0	
Knight	18.3	26.6	6.3				14.6	16.0	0	
Stuart	27.3	35.8	9.1	16.7			25.0	23.4	0	
Thomas Jefferson	30.1	44.8	17.4	24.6		16.1	27.6	17.1	0	4th Quartile (Highest Need)
Lassiter	23.2	30.1	11.1	23.1			21.6	14.3	0	
Frost	14.9	22.7	6.9				12.6	13.0	0	
Olmsted South	16.1	26.0	10.7	17.6		4.2	14.4	3.8	0	
Western	11.6	7.0	11.9			10.0	11.9	2.5	0	
Olmsted North	18.5	29.7	7.7	19.2	21.1	13.8	16.6	8.3	0	
Middle School Average	39.7	53.2	19.4	33.3	59.5	9.7	25.3	16.7	1	

■ Met Goal of 53.9%    
 ■ Within 10% of goal    
 ■ Did Not Meet Goal

2009-2010 Percentage of Students Scoring Proficient or Higher on KCCT Science - Jcps High Schools

Sorted by Need Index (Low to High)

High School	All Students	White	African American	Hispanic	Asian	LEP	FRL	ECE	# Groups Met Goal	Need Index
duPont Manual	70.8	73.9	45.6		97.5		58.8		4	1st Quartile (Lowest need)
Male Traditional	70.2	79.5	48.8				47.1		4	
Brown School (EMH)	79.3	90.8	59.2				68.9		4	
Butler Traditional	49.1	55.2	31.9				43.8	23.8	2	
Central	20.0	57.9	16.6	13.3			19.8	6.7	1	
Eastern	60.6	72.7	28.0	50.0	72.7		27.0	19.4	4	2nd Quartile
Ballard	51.4	64.1	20.4		72.7		32.1	26.9	3	
Pleasure Ridge Park	35.1	44.1	11.1				29.9	3.1	0	
Atherton	52.9	68.5	15.0	14.3	23.5	18.2	30.9	15.0	2	
Fern Creek	38.0	45.8	25.9				34.1	8.3	0	
Seneca	34.5	46.9	20.0	14.3	60.0	0.0	22.4	6.7	2	3rd Quartile
Jeffersontown	33.2	48.9	17.6	41.2		6.3	25.6	11.8	1	
Southern	23.7	26.0	18.1	41.7			21.6	20.0	0	
Moore Traditional School (MH)	25.5	34.8	12.4	13.9		7.1	22.7	14.8	0	
Fairdale	27.4	31.5	11.9	41.7			26.1	0.0	0	
Waggener	31.7	46.8	17.8	41.2		8.7	24.1	19.4	0	
Doss	22.6	33.3	12.2				17.1	11.8	0	4th Quartile (Highest Need)
Valley	13.8	17.6	7.5				12.6	7.7	0	
Iroquois	14.3	28.0	6.8	5.9		0.0	14.1	0.0	0	
Western	10.3	25.9	4.9	6.5		0.0	10.5	8.1	0	
The Academy @ Shawnee	4.7	8.1	2.1				4.3	5.3	0	
High School Average	40.1	52.7	19.5	27.4	57.9	6.6	24.8	13.5	2	

Need Index refers to the social capital of students within a school

■ Met Goal of 46.9%    
 ■ Within 11% of goal    
 ■ Did Not Meet Goal

# Kentucky Core Content Test: Social Studies

## Definition:

This test assesses student mastery of Core Content in Social Studies. The test is taken by students in grades 5, 8 and 11 each year. It contains multiple-choice and open response (essay-like) questions; scores are reported in performance levels of Novice, Apprentice, Proficient, and Distinguished.

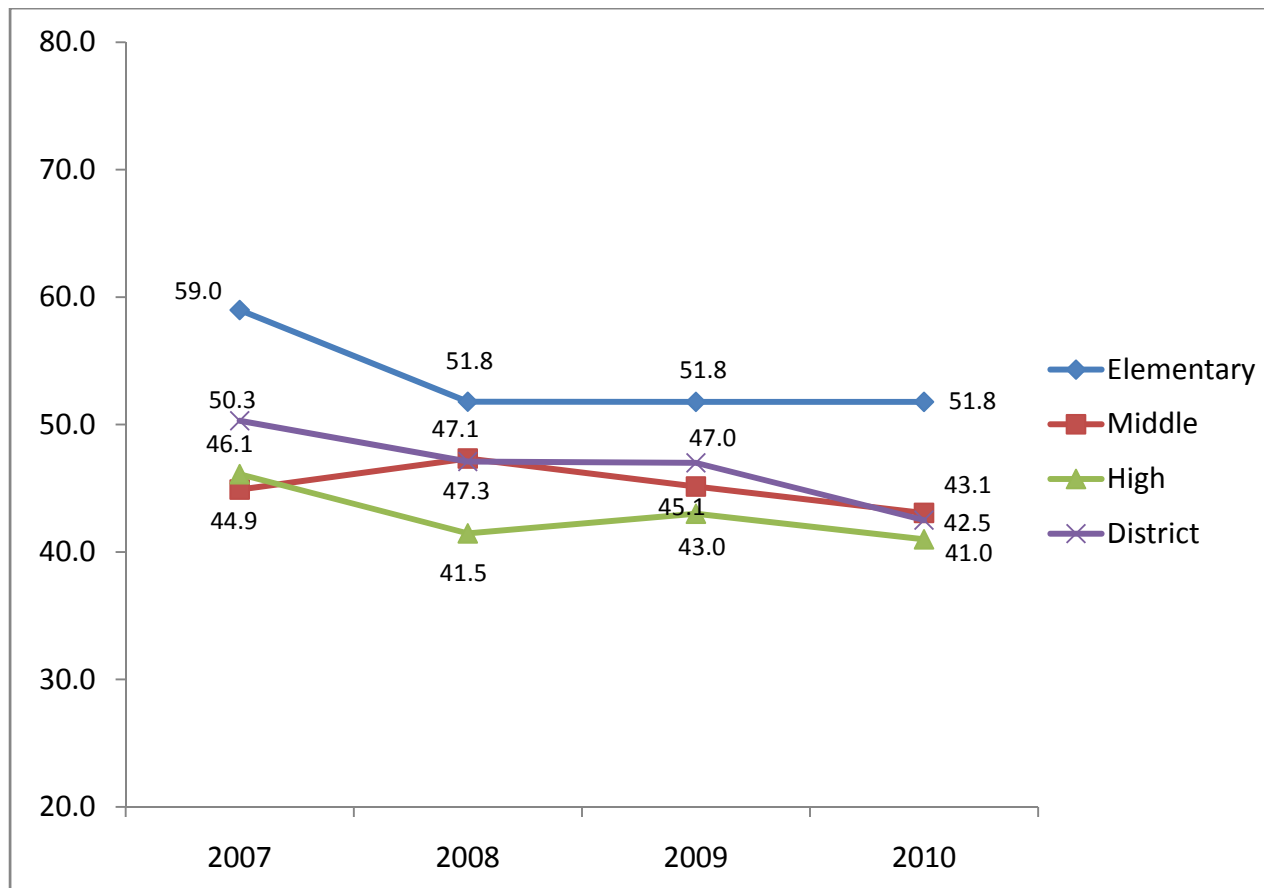

## Analysis:

The percentage of students scoring Proficient or higher in Social Studies has remained stable at the elementary level, but has decreased slightly at the middle and high school levels over the last three years.

Elementary schools have the highest percentage of students scoring Proficient or higher, followed by middle schools and then high schools.

## Goals:

The goal for elementary schools is 57%, middle school is 52%, and high school is 50% scoring Proficient or Distinguished in Social Studies.

## Data:

The next pages report the proficiency rates over the past three years for each school as well as for each NCLB student group for the most recent school year. This data is sorted (1) alphabetically and by (2) schools with similar demographic characteristics (need index).





## JCPS Elementary School - % Students Scoring Proficient or Distinguished in Social Studies Trend Data 2008-2010

Sorted Alphabetically

Elementary School Name	0708 Rate	0809 Rate	0910 Rate	3 Yr Growth Avg
Atkinson	20.00	44.64	32.88	6.44
Auburndale	34.94	60.47	28.05	-3.45
Audubon Traditional	86.09	86.32	82.05	-2.02
Bates	50.00	58.25	36.90	-6.55
Blake	33.93	28.77	26.56	-3.68
Bloom	79.01	77.92	58.82	-10.09
Blue Lick	13.27	30.12	24.62	5.67
Bowen	64.00	60.95	62.96	-0.52
Brandeis	61.90	88.75	64.94	1.52
Breckinridge-Franklin	38.64	37.50	34.88	-1.88
Brown School (EMH)	70.45	80.43	71.72	0.64
Byck	37.93	43.37	31.17	-3.38
Camp Taylor	24.14	31.76	36.96	6.41
Cane Run	45.76	48.21	19.23	-13.26
Carter Traditional	58.04	76.70	32.32	-12.86
Chancey	66.09	52.21	64.55	-0.77
Chenoweth	70.73	69.51	63.16	-3.79
Cochran	11.32	15.63	18.33	3.51
Cochrane	46.67	39.02	18.92	-13.88
Coleridge Taylor	57.89	65.93	60.81	1.46
Coral Ridge	63.38	26.58	52.17	-5.60
Crums Lane	40.82	50.00	26.42	-7.20
Dixie	48.08	25.33	21.62	-13.23
Dunn	64.44	72.73	72.04	3.80
Eisenhower	54.84	62.96	63.10	4.13
Engelhard	46.97	25.00	41.82	-2.58
Fairdale	62.96	62.50	56.04	-3.46
Farmer	55.56	75.44	48.10	-3.73
Fern Creek	59.02	69.18	44.72	-7.15
Field	70.18	70.59	50.88	-9.65
Foster	56.48	56.03	23.30	-16.59
Frayser	22.45	36.73	24.39	0.97

Elementary School Name	0708 Rate	0809 Rate	0910 Rate	3 Yr Growth Avg
Gilmore Lane	34.78	27.27	25.45	-4.66
Goldsmith Lane	36.59	47.13	14.58	-11.00
Greathouse Shryock Traditional	99.12	97.37	86.96	-6.08
Greenwood	30.69	49.48	50.00	9.66
Gutermuth	14.46	29.49	26.47	6.01
Hartstern	24.36	34.94	32.86	4.25
Hawthorne	86.27	84.00	57.89	-14.19
Hazelwood	12.50	25.00	11.63	-0.44
Hite	65.85	83.72	54.65	-5.60
Indian Trail	44.44	35.96	20.90	-11.77
Jacob	34.57	22.73	7.55	-13.51
Jeffersontown	55.24	54.03	57.14	0.95
Johnsontown Road	51.32	29.31	30.77	-10.28
Kennedy	39.39	48.19	39.76	0.18
Kenwood	56.41	29.11	21.74	-17.34
Kerrick	78.87	56.47	44.93	-16.97
King	38.37	51.81	19.57	-9.40
Klondike Lane	61.86	52.29	37.08	-12.39
Laukhuf	55.22	44.59	29.33	-12.94
Layne	48.21	51.85	34.62	-6.80
Lincoln	36.36	35.42	25.64	-5.36
Lowe	82.08	89.09	67.39	-7.34
Luhr	50.54	39.51	54.43	1.95
Maupin	18.29	39.53	18.92	0.31
McFerran	62.77	61.62	32.35	-15.21
Medora	61.43	52.17	50.00	-5.72
Middletown	40.51	55.84	47.73	3.61
Mill Creek	20.90	22.06	17.65	-1.63
Minors Lane	59.38	40.82	55.26	-2.06
Norton	86.00	82.41	68.57	-8.71
Okolona	49.25	32.76	27.87	-10.69
Portland	59.46	31.71	39.13	-10.16

Elementary School Name	0708 Rate	0809 Rate	0910 Rate	3 Yr Growth Avg
Price	49.45	36.90	24.36	-12.55
Rangeland	53.85	34.43	40.00	-6.93
Roosevelt Perry	27.78	13.64	25.00	-1.39
Rutherford	33.33	35.21	36.25	1.46
Saint Matthews	80.52	71.43	70.11	-5.20
Sanders	33.33	53.26	27.27	-3.03
Schaffner Traditional	73.04	73.04	60.87	-6.09
Semple	24.62	29.07	33.33	4.36
Shacklette	44.94	28.41	11.25	-16.85
Shelby	19.05	31.25	18.39	-0.33
Slaughter	31.58	29.51	12.50	-9.54
Smyrna Traditional	58.54	60.00	64.56	3.01
Stonestreet	46.84	33.33	19.44	-13.70
Stopher	69.05	87.64	70.45	0.70
Trunnell	54.93	49.53	30.61	-12.16
Tully	66.67	65.77	53.54	-6.57
Watson Lane	40.96	38.75	31.08	-4.94
Watterson	51.19	39.36	21.84	-14.68
Wellington	68.42	42.37	33.87	-17.27
Wheatley	18.33	28.30	34.69	8.18
Wheeler	72.94	57.28	55.56	-8.69
Wilder	83.91	80.22	55.67	-14.12
Wilkerson Traditional	49.37	36.90	45.57	-1.90
Wilt	69.70	53.66	58.57	-5.56
Young	38.04	32.89	29.87	-4.08
Zachary Taylor	71.64	81.03	66.28	-2.68
<b>Elementary Total</b>	<b>58.99</b>	<b>51.78</b>	<b>51.78</b>	<b>-5.02</b>

# met goal of 57.4%	20	
# progressing towards goal	10	
# remaining stable, but not at goal	14	
# moving away from goal	46	

JCPS Middle School - % Students Scoring Proficient or Distinguished in Social Studies  
Trend Data 2008-2010

Sorted Alphabetically

Middle School Name	0708 Rate	0809 Rate	0910 Rate	3 Yr Growth Avg
Barret Traditional	81.82	70.30	70.30	-5.76
Brown School (EMH)	70.45	80.43	71.72	0.64
Carrithers		52.67	50.00	-2.67
Conway	30.91	32.81	24.76	-3.08
Crosby	75.68	68.72	71.79	-1.94
Farnsley	49.85	49.72	46.26	-1.79
Frost	20.00	21.13	14.18	-2.91
Highland	57.32	50.91	48.54	-4.39
Jefferson Co Trad Middle	73.15	72.58	66.10	-3.52
Johnson Traditional	63.91	57.88	51.69	-6.11
Kammerer	56.52	61.75	58.18	0.83
Knight	18.92	21.62	19.63	0.36
Lassiter	33.51	22.98	26.80	-3.36
Meyzeek	66.57	61.41	60.78	-2.90
Moore Traditional School (MH)	27.59	24.54	22.93	-2.33
Myers	52.85	37.45	34.64	-9.10
Newburg	39.74	49.84	41.64	0.95
Noe	62.50	63.07	65.63	1.56
Olmsted North		22.62	27.56	4.94
Olmsted South		16.59	19.42	9.71
Ramsey		55.04	45.96	-9.08
Stuart	29.11	32.14	23.81	-2.65
Thomas Jefferson	35.84	29.45	36.63	0.40
Western	16.06	14.11	12.59	-1.74
Westport	41.64	38.79	27.98	-6.83
<b>Middle Total</b>	<b>47.34</b>	<b>45.14</b>	<b>43.06</b>	<b>-2.14</b>

# met goal of 52.1%

7



# progressing towards goal

2

# remaining stable, but not at goal

5

# moving away from goal

11

JCPS High School - % Students Scoring Proficient or Distinguished in Social Studies  
Trend Data 2008-2010

Sorted Alphabetically

High School Name	0708 Rate	0809 Rate	0910 Rate	3 Yr Growth Avg
Atherton	46.86	51.50	48.33	0.74
Ballard	52.78	59.31	51.64	-0.57
Brown School (EMH)	70.45	80.43	71.72	0.64
Butler Traditional	57.33	50.71	57.14	-0.09
Central	31.22	31.90	31.36	0.07
Doss	16.79	29.18	17.95	0.58
duPont Manual	77.98	82.70	72.47	-2.75
Eastern	53.46	54.30	59.38	2.96
Fairdale	32.49	33.73	21.15	-5.67
Fern Creek	46.75	53.90	30.88	-7.94
Iroquois	12.44	22.55	15.63	1.59
Jeffersontown	35.23	25.81	44.06	4.41
Male Traditional	74.94	67.04	73.33	-0.80
Moore Traditional School (MH)	27.59	24.54	22.93	-2.33
Pleasure Ridge Park	26.45	37.62	37.21	5.38
Seneca	36.81	32.53	34.53	-1.14
Southern	17.58	25.00	18.88	0.65
The Academy @ Shawnee	21.10	18.58	8.24	-6.43
Valley	31.65	20.73	11.28	-10.18
Waggener	20.52	35.44	23.90	1.69
Western	4.46	12.12	15.42	5.48
<b>High Total</b>	<b>41.46</b>	<b>43.00</b>	<b>40.99</b>	<b>-0.23</b>

# met goal of 50.4%                    6  
 # progressing towards goal            3  
 # remaining stable, but not at goal    7  
 # moving away from goal                5



# KCCT Social Studies 2009-2010: Disaggregated

## Definition:

This test assesses student mastery of Core Content in Social Studies. The data below represents the percentage of students scoring Proficient or higher for each of the NCLB student groups for the 2009-10 school year.

## Analysis:

The proficiency rates vary across different student groups. Overall, Asian students and then White students have the highest percentages of students scoring Proficient. Students with Limited English Proficiency and disabilities have the lowest proficiency rates. The proficiency pattern among student groups differs slightly across the levels.

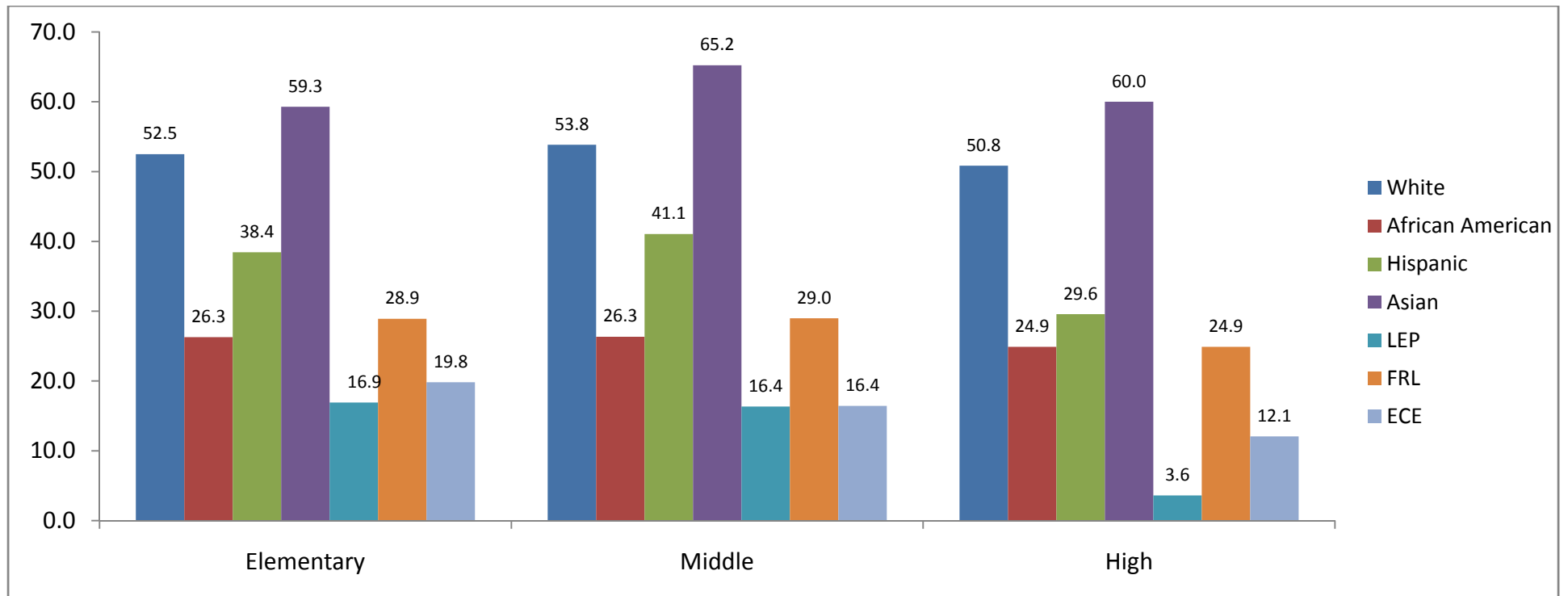

2009-2010 Percentage of Students Scoring Proficient or Higher on KCCT Social Studies - Jcps Elementary Schools

Sorted by Need Index (Low to High)

Elementary School	All Students	White	African American	Hispanic	Asian	LEP	FRL	ECE	# Groups Met Goal	Need Index
Greathouse Shryock Traditional	87.0	88.8	64.7				81.3	70.0	5	1st Decile (Lowest Need)
Stopher	70.5	90.9	56.0		80.0		64.3		4	
Dunn	72.0	83.3	42.9				33.3		2	
Audubon Traditional	82.1	88.6	77.8				78.8	61.5	5	
Brown School (EMH)	71.7	90.8	59.2				68.9		4	
Norton	68.6	81.7	66.7				56.0		3	
Lowe	67.4	85.3	63.6				73.3		4	
Saint Matthews	70.1	86.4	45.0				53.8		2	
Wilder	55.7	86.7	45.0		100.0		52.2	45.5	2	
Farmer	48.1	71.9	37.5				48.1	36.4	1	2nd Decile
Bloom	58.8	72.7	29.4				37.9	60.0	3	
Brandeis	64.9	61.1	44.4		88.2		37.9	12.5	3	
Tully	53.5	74.4	42.9				49.1	29.4	1	
Bowen	63.0	76.4	31.3				36.7	37.5	2	
Carter Traditional	32.3	85.0	75.9				70.7		3	
Hite	54.7	92.6	54.2				57.1	42.9	1	
Schaffner Traditional	60.9	81.0	73.3				72.5		4	
Wheeler	55.6	63.2	29.2				43.2	16.7	1	
Fern Creek	44.7	74.7	60.8				61.0	75.0	4	3rd Decile
Chancey	64.5	76.3	44.2	71.4			45.8	31.3	3	
Middletown	47.7	70.5	25.0				33.3	37.5	1	
Bates	36.9	66.7	43.5				44.4	20.0	1	
Zachary Taylor	66.3	83.3	63.6				63.9		4	
Smyrna Traditional	64.6	66.0	36.8				54.1	15.4	2	
Jeffersontown	57.1	74.3	51.7	90.9			63.0	44.4	3	
Field	50.9	81.4	25.0				45.7	33.3	1	
Chenoweth	63.2	76.9	65.4				69.6	28.6	4	
Elementary School Average	41.8	52.5	26.3	38.4	59.3	16.9	28.9	19.8	1	

Need Index refers to the social capital of students within a school

Met Goal of 57.4%

Within 9% of goal

Did Not Meet Goal

2009-2010 Percentage of Students Scoring Proficient or Higher on KCCT Social Studies - Jcps Elementary Schools

Sorted by Need Index (Low to High)

Elementary School	All Students	White	African American	Hispanic	Asian	LEP	FRL	ECE	# Groups Met Goal	Need Index
Laukhuf	29.3	63.6	41.2				42.9	8.3	1	4th Decile
Kennedy	39.8	74.2	45.1				48.9	50.0	1	
Hawthorne	57.9	81.3	44.4				61.3	46.7	3	
Coleridge Taylor	60.8	86.1	32.4				46.7	70.0	3	
Stonestreet	19.4	77.6	48.1			53.3	63.3	0.0	2	
Medora	50.0	54.4	27.8				43.2	33.3	0	
Watterson	21.8	51.4	28.6				31.1	23.5	0	
Eisenhower	63.1	63.8	28.6				46.0		2	
Klondike Lane	37.1	74.4	40.5	53.3		50.0	49.3	30.0	1	
Kerrick	44.9	52.3	38.1				39.2	30.0	0	5th Decile
Trunnell	30.6	50.0	23.7				33.8		0	
Wilkerson Traditional	45.6	67.2	38.7			28.6	48.5	8.3	1	
Shacklette	11.3	47.3	25.7				42.6	0.0	0	
Wilt	58.6	72.4	30.4				51.6	30.8	2	
Hartstern	32.9	77.8	30.0				49.1	21.4	1	
Luhr	54.4	83.8	69.0				69.8	23.1	3	
Johnsontown Road	30.8	29.4	14.3				23.0	6.3	0	
Greenwood	50.0	59.6	27.3				38.5	41.7	1	
Sanders	27.3	71.4	56.0				66.7	50.0	2	6th Decile
Byck	31.2	64.7	31.3	38.5		35.7	35.1	0.0	1	
Cochrane	18.9	36.0	9.5				11.9	41.7	0	
Foster	23.3	51.6	35.6				37.4		0	
Goldsmith Lane	14.6	48.6	43.2	33.3			43.6	31.3	0	
Auburndale	28.0	63.0	47.6				63.1	38.5	2	
Coral Ridge	52.2	70.8	40.0				67.2	69.2	3	
Blake	26.6	46.7	19.2				32.7	30.0	0	
Gutermuth	26.5	41.2	22.7				28.6	0.0	0	
Elementary School Average	41.8	52.5	26.3	38.4	59.3	16.9	28.9	19.8	1	

Need Index refers to the social capital of students within a school

Met Goal of 57.4%

Within 9% of goal

Did Not Meet Goal

2009-2010 Percentage of Students Scoring Proficient or Higher on KCCT Social Studies - JCPS Elementary Schools

Sorted by Need Index (Low to High)

Elementary School	All Students	White	African American	Hispanic	Asian	LEP	FRL	ECE	# Groups Met Goal	Need Index
Layne	34.6	32.7	17.9			18.2	26.9		0	7th Decile
Kenwood	21.7	85.2	65.4				77.5	55.0	3	
King	19.6	23.1	17.2	21.4		18.8	15.5		0	
Blue Lick	24.6	51.8	31.4				45.6	21.7	0	
Camp Taylor	37.0	31.6	16.2			9.1	20.3	10.0	0	
Wellington	33.9	64.3	41.2				47.4	37.5	1	
Rangeland	40.0	64.7	38.5	42.1		13.3	36.2		1	
Fairdale	56.0	65.4	42.9				58.2		2	
Indian Trail	20.9	40.0	44.7				38.6	8.3	0	
Okolona	27.9	58.6	43.8				48.9		1	8th Decile
Price	24.4	65.2	37.2	40.0			37.5	7.7	1	
McFerran	32.4	69.4	49.2	40.0			53.6	68.8	2	
Engelhard	41.8	50.0	10.0	33.3		23.1	26.7		0	
Dixie	21.6	50.0	16.7				40.0		0	
Lincoln	25.6		21.4				22.5	0.0	0	
Slaughter	12.5	46.2	22.6	36.8		26.3	29.7	20.0	0	
Mill Creek	17.6	48.0	18.4				23.8	18.2	0	
Portland	39.1	68.4	18.2				46.4		1	
Maupin	18.9		17.4			36.4	27.8	35.7	0	9th Decile
Wheatley	34.7		26.7	20.0		12.5	25.5	10.0	0	
Rutherford	36.3	31.4	7.4		10.0		17.8	25.0	0	
Breckinridge-Franklin	34.9	63.6	38.1				54.3	38.5	1	
Shelby	18.4	56.7	27.8	40.0		40.0	30.0	22.2	0	
Watson Lane	31.1	53.3	18.2				46.2		0	
Gilmore Lane	25.5	36.1	10.0				19.7	22.2	0	
Hazelwood	11.6	46.7	46.7				43.6		0	
Cochran	18.3	23.5	18.9				18.5	18.8	0	
<b>Elementary School Average</b>	<b>41.8</b>	<b>52.5</b>	<b>26.3</b>	<b>38.4</b>	<b>59.3</b>	<b>16.9</b>	<b>28.9</b>	<b>19.8</b>	<b>1</b>	

Need Index refers to the social capital of students within a school

 Met Goal of 57.4%

 Within 9% of goal

 Did Not Meet Goal

2009-2010 Percentage of Students Scoring Proficient or Higher on KCCT Social Studies - Jcps Elementary Schools

Sorted by Need Index (Low to High)

Elementary School	All Students	White	African American	Hispanic	Asian	LEP	FRL	ECE	# Groups Met Goal	Need Index
Young	29.9		27.3	28.6		26.3	29.0	14.3	0	10th Decile (Highest Need)
Semple	33.3	37.8	22.5				30.2	13.6	0	
Cane Run	19.2	40.9	28.6				28.1	16.7	0	
Jacob	7.5	45.5	27.3				34.0	28.6	0	
Frayser	24.4	21.4	39.3	60.0		53.8	41.8	38.5	1	
Roosevelt Perry	25.0	23.5	15.0				20.0	21.4	0	
Crums Lane	26.4	52.6	31.0				38.0	46.7	0	
Minors Lane	55.3	50.0	15.4				42.5		0	
Atkinson	32.9	60.0	54.1				55.2	21.4	1	
<hr/>										
Elementary School Average	41.8	52.5	26.3	38.4	59.3	16.9	28.9	19.8	1	

Need Index refers to the social capital of students within a school

 Met Goal of 57.4%

 Within 9% of goal

 Did Not Meet Goal

2009-2010 Percentage of Students Scoring Proficient or Higher on KCCT Social Studies - Jcps Middle Schools

Sorted by Need Index (Low to High)

Middle School Name	All Students	White	African American	Hispanic	Asian	LEP	FRL	ECE	# Groups Met Goal	Need Index
Barret Traditional	70.3	80.7	48.6				50.0		2	1st Quartile (Lowest need)
Brown School (EMH)	71.7	90.8	59.2				68.9		4	
Jefferson Co Trad Middle	66.1	69.0	46.5				50.0	27.3	2	
Crosby	71.8	77.1	30.5	61.5			36.4	39.4	3	
Kammerer	58.2	67.4	26.0				27.7	12.0	2	
Johnson Traditional	51.7	56.0	21.6		50.0		29.4	25.0	1	
Ramsey	46.0	51.4	31.3	35.7			35.2	21.4	0	2nd Quartile
Noe	65.6	80.6	29.7	46.2	50.0	3.1	35.4	17.4	2	
Meyzeek	60.8	64.7	19.8		88.6		21.9	22.2	3	
Highland	48.5	59.6	17.8	50.0			26.9	19.2	1	
Newburg	41.6	59.8	22.1	63.6	72.7		27.6	19.4	3	
Moore Traditional School (MH)	22.9	34.8	12.4	13.9		7.1	22.7	14.8	0	
Carrithers	50.0	57.0	23.6				34.1	26.7	1	
Myers	34.6	32.1	12.4	27.8		0.0	20.0	4.9	0	3rd Quartile
Farnsley	46.3	60.8	26.1	45.5			38.6	14.3	1	
Conway	24.8	33.7	12.7				23.4	12.2	0	
Westport	28.0	42.3	10.0	33.3			23.9	15.8	0	
Knight	19.6	26.6	6.3				14.6	16.0	0	
Stuart	23.8	35.8	9.1	16.7			25.0	23.4	0	
Thomas Jefferson	36.6	44.8	17.4	24.6		16.1	27.6	17.1	0	4th Quartile (Highest Need)
Lassiter	26.8	30.1	11.1	23.1			21.6	14.3	0	
Frost	14.2	22.7	6.9				12.6	13.0	0	
Olmsted South	19.4	26.0	10.7	17.6		4.2	14.4	3.8	0	
Western	12.6	7.0	11.9			10.0	11.9	2.5	0	
Olmsted North	27.6	29.7	7.7	19.2	21.1	13.8	16.6	8.3	0	
Middle School Average	43.1	53.8	26.3	41.1	65.2	16.4	29.0	16.4	2	

■ Met Goal of 52.1%    
 ■ Within 10% of goal    
 ■ Did Not Meet Goal

2009-2010 Percentage of Students Scoring Proficient or Higher on KCCT Social Studies - Jcps High Schools

Sorted by Need Index (Low to High)

High School	All Students	White	African American	Hispanic	Asian	LEP	FRL	ECE	# Groups Met Goal	Need Index
duPont Manual	72.5	73.9	45.6		97.5		58.8		4	1st Quartile (Lowest need)
Male Traditional	73.3	79.5	48.8				47.1		2	
Brown School (EMH)	71.7	90.8	59.2				68.9		4	
Butler Traditional	57.1	55.2	31.9				43.8	23.8	2	
Central	31.4	57.9	16.6	13.3			19.8	6.7	1	
Eastern	59.4	72.7	28.0	50.0	72.7		27.0	19.4	3	2nd Quartile
Ballard	51.6	64.1	20.4		72.7		32.1	26.9	3	
Pleasure Ridge Park	37.2	44.1	11.1				29.9	3.1	0	
Atherton	48.3	68.5	15.0	14.3	23.5	18.2	30.9	15.0	1	
Fern Creek	44.1	45.8	25.9				34.1	8.3	0	
Seneca	34.5	46.9	20.0	14.3	60.0	0.0	22.4	6.7	1	3rd Quartile
Jeffersontown	44.1	48.9	17.6	41.2		6.3	25.6	11.8	0	
Southern	18.9	26.0	18.1	41.7			21.6	20.0	0	
Moore Traditional School (MH)	22.9	34.8	12.4	13.9		7.1	22.7	14.8	0	
Fairdale	21.2	31.5	11.9	41.7			26.1	0.0	0	
Waggener	23.9	46.8	17.8	41.2		8.7	24.1	19.4	0	
Doss	17.9	33.3	12.2				17.1	11.8	0	4th Quartile (Highest Need)
Valley	11.3	17.6	7.5				12.6	7.7	0	
Iroquois	15.6	28.0	6.8	5.9		0.0	14.1	0.0	0	
Western	15.4	25.9	4.9	6.5		0.0	10.5	8.1	0	
The Academy @ Shawnee	8.2	8.1	2.1				4.3	5.3	0	
High School Average	41.0	50.8	24.9	29.6	60.0	3.6	24.9	12.1	2	

Need Index refers to the social capital of students within a school

■ Met Goal of 50.4%    
 ■ Within 11% of goal    
 ■ Did Not Meet Goal

# Kentucky Core Content Test: Writing on Demand

## Definition:

This test assesses student mastery of Core Content in Writing on Demand. The test is taken by students in grades 5, 8, and 12 each year. Students at grades 5, 8 and 12 complete a writing task that addresses a prompt. Grades 5 and 8 tests also include passage-based multiple choice editing/revising items. Scores are reported in performance levels of Novice, Apprentice, Proficient, and Distinguished.

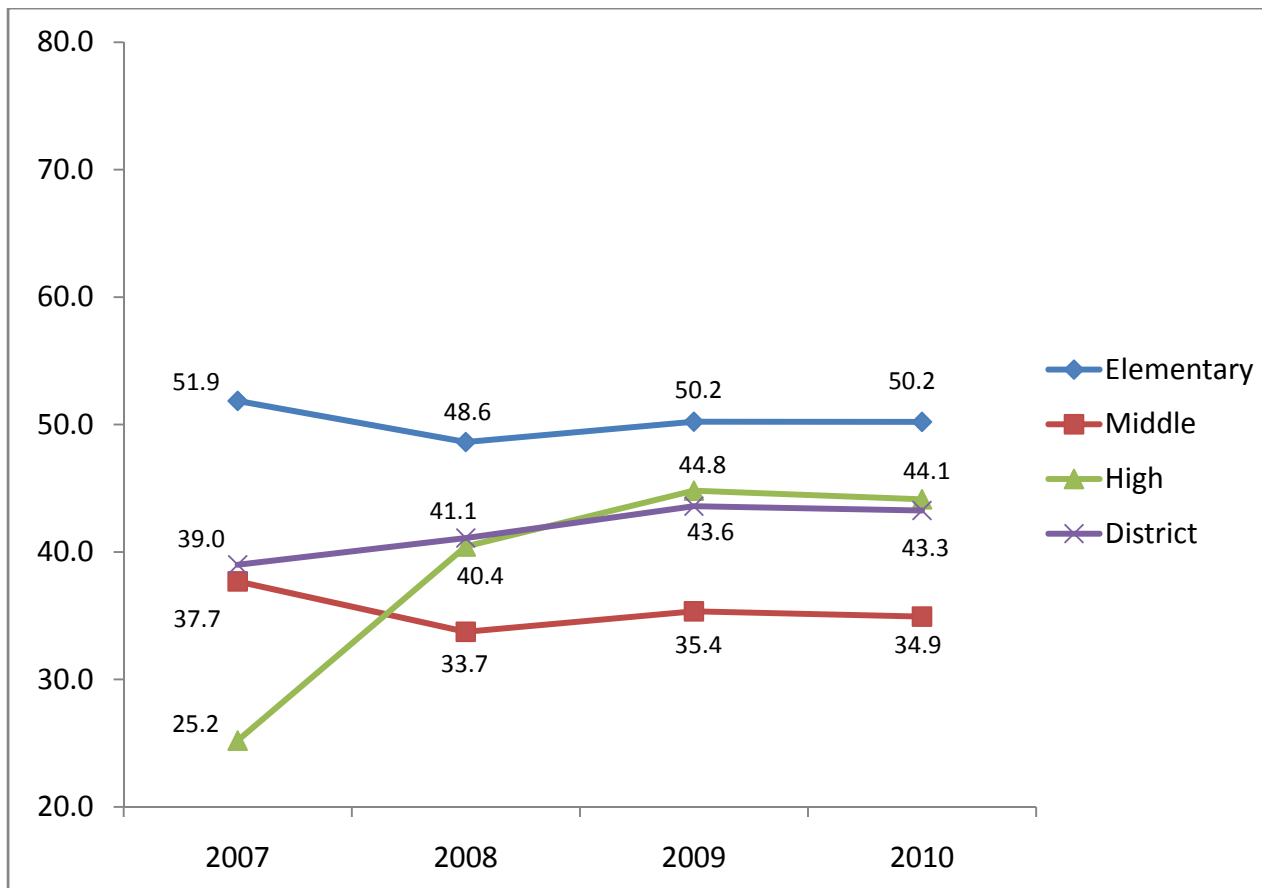

## Analysis:

The percentage of students scoring Proficient or higher in Writing on Demand has remained stable at all three levels over the past year.

Elementary schools have the highest percentage of students scoring Proficient or higher, followed by high schools and then middle schools.

## Goals:

The goal for elementary schools is 56%, middle school is 44%, and high school is 52% scoring Proficient or Distinguished in Writing On-Demand.

## Data:

The next pages report the proficiency rates over the past three years for each school as well as for each NCLB student group for the most recent school year. This data is sorted (1) alphabetically and by (2) schools with similar demographic characteristics (need index).

## JCPS Elementary School - % Students Scoring Proficient or Distinguished in Writing on Demand Trend Data 2008-2010

Sorted Alphabetically

Elementary School Name	0708 Rate	0809 Rate	0910 Rate	3 Yr Growth Avg
Atkinson	25.33	33.93	30.14	2.40
Auburndale	46.99	62.79	51.22	2.11
Audubon Traditional	66.96	77.78	82.05	7.55
Bates	35.56	41.75	32.14	-1.71
Blake	25.00	21.92	32.81	3.91
Bloom	43.21	49.35	34.12	-4.55
Blue Lick	27.55	37.35	15.38	-6.08
Bowen	62.40	56.19	68.15	2.87
Brandeis	72.62	86.25	79.22	3.30
Breckinridge-Franklin	34.09	45.00	62.79	14.35
Brown School (EMH)	54.55	60.87	56.29	0.87
Byck	48.28	28.92	32.47	-7.91
Camp Taylor	24.14	23.53	41.30	8.58
Cane Run	47.46	50.00	44.23	-1.61
Carter Traditional	71.43	79.61	63.64	-3.90
Chancey	62.61	58.09	69.09	3.24
Chenoweth	56.10	57.32	53.95	-1.08
Cochran	20.75	28.13	30.00	4.63
Cochrane	43.33	29.27	43.24	-0.04
Coleridge Taylor	54.74	49.45	60.81	3.04
Coral Ridge	42.25	26.58	47.83	2.79
Crums Lane	28.57	36.00	35.85	3.64
Dixie	48.08	33.33	16.22	-15.93
Dunn	64.44	68.18	81.72	8.64
Eisenhower	53.23	69.14	72.62	9.69
Engelhard	54.55	44.23	41.82	-6.37
Fairdale	59.26	55.68	47.25	-6.00
Farmer	55.56	68.42	59.49	1.97
Fern Creek	48.36	72.60	61.79	6.71
Field	57.89	58.82	49.12	-4.38
Foster	53.70	52.59	36.89	-8.40
Frayser	38.78	30.61	34.15	-2.32

Elementary School Name	0708 Rate	0809 Rate	0910 Rate	3 Yr Growth Avg
Gilmore Lane	43.48	29.55	32.73	-5.38
Goldsmith Lane	31.71	36.78	20.83	-5.44
Greathouse Shryock Traditional	76.32	90.35	92.17	7.93
Greenwood	48.51	52.58	45.71	-1.40
Gutermuth	27.71	33.33	41.18	6.73
Hartstern	47.44	50.60	61.43	6.99
Hawthorne	68.63	46.00	55.26	-6.68
Hazelwood	4.17	22.50	18.60	7.22
Hite	67.07	77.91	68.60	0.77
Indian Trail	45.83	44.94	37.31	-4.26
Jacob	39.51	27.27	23.58	-7.96
Jeffersontown	58.10	58.87	61.90	1.90
Johnsontown Road	40.79	46.55	50.77	4.99
Kennedy	43.94	37.35	51.81	3.93
Kenwood	61.54	46.84	60.87	-0.34
Kerrick	50.70	40.00	56.52	2.91
King	36.05	53.01	20.65	-7.70
Klondike Lane	47.42	56.88	51.69	2.13
Laukhuf	40.30	48.65	44.00	1.85
Layne	44.64	50.62	34.62	-5.01
Lincoln	38.64	45.83	43.59	2.47
Lowe	71.70	75.45	61.96	-4.87
Luhr	37.63	44.44	53.16	7.77
Maupin	41.46	41.86	27.03	-7.22
McFerran	47.87	45.45	49.02	0.57
Medora	67.14	60.87	62.82	-2.16
Middletown	54.43	61.04	63.64	4.60
Mill Creek	32.84	13.24	7.35	-12.74
Minors Lane	40.63	38.78	57.89	8.63
Norton	84.00	75.93	80.00	-2.00
Okolona	32.84	44.83	37.70	2.43
Portland	45.95	26.83	50.00	2.03

Elementary School Name	0708 Rate	0809 Rate	0910 Rate	3 Yr Growth Avg
Price	48.35	50.00	32.05	-8.15
Rangeland	46.15	39.34	50.00	1.93
Roosevelt Perry	25.93	36.36	32.50	3.29
Rutherford	32.00	35.21	41.25	4.63
Saint Matthews	75.32	74.29	71.26	-2.03
Sanders	38.10	52.17	46.75	4.33
Schaffner Traditional	67.83	66.09	66.09	-0.87
Semple	26.15	40.70	40.00	6.93
Shacklette	59.55	42.05	43.75	-7.90
Shelby	34.92	34.38	26.44	-4.24
Slaughter	26.32	45.90	35.71	4.70
Smyrna Traditional	36.59	44.62	54.43	8.92
Stonestreet	53.16	41.03	29.17	-12.00
Stopher	66.67	78.65	81.82	7.57
Trunnell	33.80	39.25	54.08	10.14
Tully	65.83	57.66	64.65	-0.59
Watson Lane	20.48	23.75	33.78	6.65
Watterson	57.14	36.17	42.53	-7.31
Wellington	40.35	47.46	46.77	3.21
Wheatley	35.00	24.53	24.49	-5.26
Wheeler	68.24	52.43	70.71	1.23
Wilder	79.31	73.63	64.95	-7.18
Wilkerson Traditional	37.97	50.00	49.37	5.70
Wilt	57.58	59.76	60.00	1.21
Young	28.26	32.89	41.56	6.65
Zachary Taylor	43.28	58.62	73.26	14.99
<b>Elementary Total</b>	<b>48.63</b>	<b>50.23</b>	<b>50.22</b>	<b>0.79</b>

# met goal of 56.2%	31	
# progressing towards goal	20	
# remaining stable, but not at goal	16	
# moving away from goal	23	

JCPS Middle School - % Students Scoring Proficient or Distinguished in Writing on Demand  
Trend Data 2008-2010

Sorted Alphabetically

Middle School Name	0708 Rate	0809 Rate	0910 Rate	3 Yr Growth Avg
Barret Traditional	65.55	61.88	72.28	3.36
Brown School (EMH)	54.55	60.87	56.29	0.87
Carrithers		31.33	40.00	8.67
Conway	24.00	18.30	21.17	-1.41
Crosby	48.14	50.49	49.23	0.55
Farnsley	35.69	36.72	34.77	-0.46
Frost	11.76	16.90	7.09	-2.33
Highland	41.77	34.85	40.64	-0.56
Jefferson Co Trad Middle	65.44	68.23	58.98	-3.23
Johnson Traditional	42.72	60.13	43.92	0.60
Kammerer	27.90	40.70	46.18	9.14
Knight	20.54	20.00	17.79	-1.37
Lassiter	12.23	11.49	14.80	1.29
Meyzeek	43.99	46.20	48.50	2.26
Moore Traditional School (MH)	32.69	35.66	30.28	-1.21
Myers	30.89	26.69	24.29	-3.30
Newburg	36.42	36.45	34.13	-1.15
Noe	53.01	58.51	59.62	3.30
Olmsted North		23.53	19.11	-4.42
Olmsted South		22.93	25.24	2.31
Ramsey		30.23	34.78	4.55
Stuart	20.17	19.64	20.54	0.18
Thomas Jefferson	24.70	22.33	27.11	1.20
Western	6.57	15.34	12.59	3.01
Westport	28.25	28.02	16.51	-5.87
<b>Middle Total</b>	<b>33.74</b>	<b>35.35</b>	<b>34.93</b>	<b>0.59</b>

# met goal of 44.3%

7



# progressing towards goal

6



# remaining stable, but not at goal

4



# moving away from goal





8



JCPS High School - % Students Scoring Proficient or Distinguished in Writing on Demand  
Trend Data 2008-2010

Sorted Alphabetically

High School Name	0708 Rate	0809 Rate	0910 Rate	3 Yr Growth Avg
Atherton	32.37	40.44	37.55	2.59
Ballard	43.68	45.95	58.94	7.63
Brown School (EMH)	54.55	60.87	56.29	0.87
Butler Traditional	55.87	55.91	56.82	0.48
Central	41.33	48.09	42.41	0.54
Doss	41.60	26.00	35.78	-2.91
duPont Manual	70.39	74.90	69.78	-0.30
Eastern	40.75	44.09	45.48	2.36
Fairdale	25.16	35.26	44.38	9.61
Fern Creek	35.71	49.84	43.81	4.05
Iroquois	26.81	29.79	34.74	3.97
Jeffersontown	38.76	42.78	54.20	7.72
Male Traditional	79.12	86.96	81.63	1.26
Moore Traditional School (MH)	32.69	35.66	30.28	-1.21
Pleasure Ridge Park	24.55	27.36	44.17	9.81
Seneca	38.05	40.44	35.25	-1.40
Southern	18.88	34.58	32.82	6.97
The Academy @ Shawnee	21.82	33.01	24.78	1.48
Valley	20.14	31.48	23.96	1.91
Waggener	26.47	29.39	28.05	0.79
Western	12.42	18.18	19.28	3.43
<b>High Total</b>	<b>40.43</b>	<b>44.81</b>	<b>46.71</b>	<b>3.14</b>

# met goal of 51.8%	6	
# progressing towards goal	8	
# remaining stable, but not at goal	6	
# moving away from goal	1	

# KCCT Writing On Demand 2009-2010: Disaggregated

## Definition:

This test assesses student mastery of Core Content in Writing on Demand. The data below represents the percentage of students scoring Proficient or higher for each of the NCLB student groups for the 2009-10 school year.

## Analysis:

The proficiency rates vary across different student groups. Overall, Asian students and then White students have the highest percentages of students scoring Proficient. Students with Limited English Proficiency and disabilities have the lowest proficiency rates. The proficiency pattern among student groups is the same across levels.

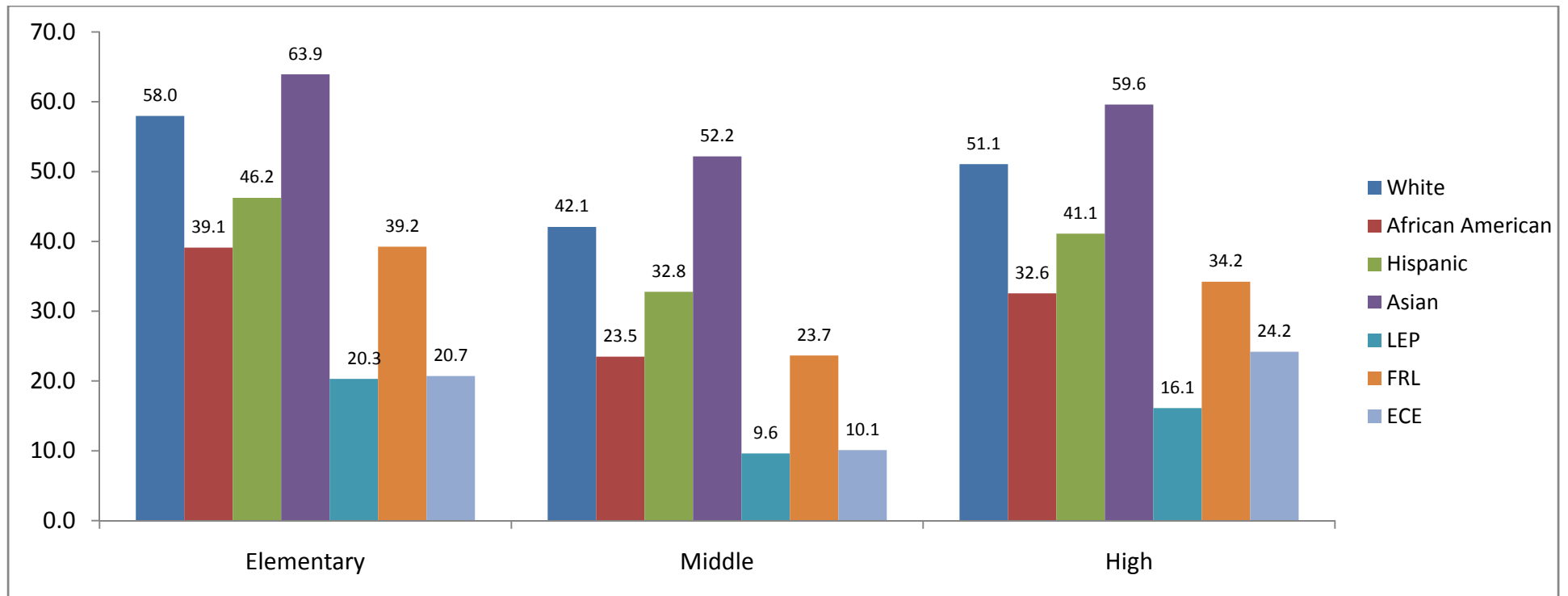

2009-2010 Percentage of Students Scoring Proficient or Higher on KCCT Writing on Demand - JCPS Elementary Schools

Sorted by Need Index (Low to High)

Elementary School	All Students	White	African American	Hispanic	Asian	LEP	FRL	ECE	# Groups Met Goal	Need Index
Greathouse Shryock Traditional	92.2	93.8	95.2		84.6		100.0	72.7	6	1st Decile (Lowest Need)
Stopher	81.8	81.1	76.5		80.0		57.9		5	
Dunn	81.7	84.9	64.3				71.4		4	
Audubon Traditional	82.1	84.7	77.1				77.5		4	
Brown School (EMH)	56.3	67.0	37.3				30.6		2	
Norton	80.0	89.8	54.5				50.0		2	
Lowe	62.0	65.6	52.6				46.7	22.7	2	
Saint Matthews	71.3	77.4	61.5				56.3	0.0	4	
Wilder	64.9	79.6	39.4				33.3	35.7	2	
Farmer	59.5	61.3	42.9				48.1		2	2nd Decile
Bloom	34.1	41.8	8.0				19.0	0.0	0	
Brandeis	79.2	85.7	84.2		100.0	18.2	57.1		5	
Tully	64.6	73.1	44.0				39.4	35.7	2	
Bowen	68.1	74.7	50.0				40.5	26.3	2	
Carter Traditional	63.6	63.6	62.1				61.9		4	
Hite	68.6	75.8	44.4				60.0	42.9	3	
Schaffner Traditional	66.1	64.2	68.3				65.2		4	
Wheeler	70.7	81.5	50.0				37.8		2	
Fern Creek	61.8	70.7	32.3				40.8	37.5	2	3rd Decile
Chancey	69.1	79.2	54.8				45.9		2	
Middletown	63.6	71.2	40.0				51.4	30.8	2	
Bates	32.1	40.7	17.4				27.9	16.7	0	
Zachary Taylor	73.3	74.5	66.7				67.3		4	
Smyrna Traditional	54.4	55.6	47.1				43.2	30.0	0	
Jeffersontown	61.9	66.7	50.0				58.3	46.7	3	
Field	49.1	56.3	37.5				38.9	21.4	1	
Chenoweth	53.9	60.4	40.0				43.6	40.0	1	
Elementary School Average	50.2	58.0	39.1	46.2	63.9	20.3	39.2	20.7	2	

Need Index refers to the social capital of students within a school

Met Goal of 56.2%

Within 9% of goal

Did Not Meet Goal

2009-2010 Percentage of Students Scoring Proficient or Higher on KCCT Writing on Demand - Jcps Elementary Schools

Sorted by Need Index (Low to High)

Elementary School	All Students	White	African American	Hispanic	Asian	LEP	FRL	ECE	# Groups Met Goal	Need Index
Laukhuf	44.0	45.7	40.9				35.7		0	4th Decile
Kennedy	51.8	50.0	53.8	50.0		35.7	45.0	14.3	0	
Hawthorne	55.3	61.1	50.0				47.6		1	
Coleridge Taylor	60.8	72.2	47.2				48.6	63.6	3	
Stonestreet	29.2	38.1	12.0			7.7	17.3	0.0	0	
Medora	62.8	72.0	36.4				56.3		3	
Watterson	42.5	50.0	36.7				36.7		0	
Eisenhower	72.6	75.4	53.3				63.0		3	
Klondike Lane	51.7	65.7	45.5	28.6			39.7	20.0	1	
Kerrick	56.5	62.2	40.9				48.8	9.1	2	5th Decile
Trunnell	54.1	56.7	53.1				50.6		1	
Wilkerson Traditional	49.4	51.7	42.1				40.8	25.0	0	
Shacklette	43.8	48.8	37.5				38.7	0.0	0	
Wilt	60.0	59.6	69.2				57.7		4	
Hartstern	61.4	71.8	40.0				52.3		2	
Luhr	53.2	53.5	47.8				44.2		0	
Johnsontown Road	50.8	54.2	42.9				41.9		0	
Greenwood	45.7	52.1	27.8				41.7	10.0	0	
Sanders	46.8	47.9	48.0				45.5	14.3	0	6th Decile
Byck	32.5	50.0	23.8				21.5	16.7	0	
Cochrane	43.2	66.7	21.4				38.7		1	
Foster	36.9	50.0	31.7				35.3	25.0	0	
Goldsmith Lane	20.8	20.6	17.1	36.4			18.7	0.0	0	
Auburndale	51.2	48.1	56.5				47.6		1	
Coral Ridge	47.8	48.8	50.0				50.0		0	
Blake	32.8	48.3	20.0				31.4		0	
Gutermuth	41.2	41.9	35.5				41.1	21.4	0	
Elementary School Average	50.2	58.0	39.1	46.2	63.9	20.3	39.2	20.7	2	

Need Index refers to the social capital of students within a school

Met Goal of 56.2%

Within 9% of goal

Did Not Meet Goal

2009-2010 Percentage of Students Scoring Proficient or Higher on KCCT Writing on Demand - Jcps Elementary Schools

Sorted by Need Index (Low to High)

Elementary School	All Students	White	African American	Hispanic	Asian	LEP	FRL	ECE	# Groups Met Goal	Need Index
Layne	34.6	37.5	26.1			27.3	28.8		0	7th Decile
Kenwood	60.9	61.8	68.0				54.7		3	
King	20.7		13.4			0.0	16.5		0	
Blue Lick	15.4	17.5	13.0				10.3	0.0	0	
Camp Taylor	41.3	40.7	37.5				36.1	33.3	0	
Wellington	46.8	47.6	48.6				47.1	28.6	0	
Rangeland	50.0		47.4				49.0		0	
Fairdale	47.3	50.9	44.4				43.4	29.4	0	
Indian Trail	37.3	33.3	28.9				34.6	13.3	0	
Okolona	37.7	50.0	19.0				32.1		0	8th Decile
Price	32.1	50.0	30.2	36.4			28.4	0.0	0	
McFerran	49.0	45.0	50.8	63.6			47.3	50.0	1	
Engelhard	41.8	54.5	33.3				39.2	0.0	0	
Dixie	16.2	21.4	10.7				15.2	5.3	0	
Lincoln	43.6		42.9				35.5		0	
Slaughter	35.7	40.0	37.5	31.3			34.6		0	
Mill Creek	7.4	4.2	5.9				9.8	0.0	0	
Portland	50.0	52.6	43.5				46.5		0	
Maupin	27.0	23.1	25.6			10.0	26.1	14.3	0	9th Decile
Wheatley	24.5		25.0				26.2		0	
Rutherford	41.3	37.9	40.9		50.0		38.8	10.0	0	
Breckinridge-Franklin	62.8	63.6	56.3				60.5	41.7	4	
Shelby	26.4	30.6	17.5				24.7	0.0	0	
Watson Lane	33.8	36.7	23.8				35.3		0	
Gilmore Lane	32.7	37.0	25.0				32.7	0.0	0	
Hazelwood	18.6	8.3	14.3				17.1	10.0	0	
Cochran	30.0	18.2	33.3				27.8	0.0	0	
<b>Elementary School Average</b>	50.2	58.0	39.1	46.2	63.9	20.3	39.2	20.7	2	

Need Index refers to the social capital of students within a school

Met Goal of 56.2%

Within 9% of goal

Did Not Meet Goal

2009-2010 Percentage of Students Scoring Proficient or Higher on KCCT Writing on Demand - Jcps Elementary Schools

Sorted by Need Index (Low to High)

Elementary School	All Students	White	African American	Hispanic	Asian	LEP	FRL	ECE	# Groups Met Goal	Need Index
Young	41.6	28.6	50.0	33.3		12.5	41.3	25.0	0	10th Decile (Highest Need)
Semple	40.0	42.1	40.6				38.9		0	
Cane Run	44.2	50.0	40.6				45.1	30.0	0	
Jacob	23.6	25.0	18.0				23.5	25.0	0	
Frayser	34.1	15.4	35.3				33.3	20.0	0	
Roosevelt Perry	32.5	36.4	28.6				30.6	0.0	0	
Crums Lane	35.8	40.7	32.0				36.7	0.0	0	
Minors Lane	57.9	55.0	45.5				60.6	50.0	2	
Atkinson	30.1	25.6	34.5				28.6	15.4	0	
Elementary School Average	50.2	58.0	39.1	46.2	63.9	20.3	39.2	20.7	2	

Need Index refers to the social capital of students within a school

Met Goal of 56.2%

Within 9% of goal

Did Not Meet Goal

2009-2010 Percentage of Students Scoring Proficient or Higher on KCCT Writing on Demand - JCPs Middle Schools

Sorted by Need Index (Low to High)

Middle School Name	All Students	White	African American	Hispanic	Asian	LEP	FRL	ECE	# Groups Met Goal	Need Index
Barret Traditional	72.3	75.6	60.0				63.2		4	1st Quartile (Lowest need)
Brown School (EMH)	56.3	67.0	37.3				30.6		2	
Jefferson Co Trad Middle	59.0	59.7	56.3				59.8	13.3	4	
Crosby	49.2	56.2	25.3	57.1	76.9		28.1	12.5	4	
Kammerer	46.2	58.6	23.3				23.0	14.0	2	
Johnson Traditional	43.9	46.3	40.4				37.9	0.0	1	
Ramsey	34.8	41.8	20.8				31.0	5.0	0	2nd Quartile
Noe	59.6	74.3	36.7			13.8	42.2	14.7	2	
Meyzeek	48.5	58.0	30.7		84.6		31.2	7.3	3	
Highland	40.6	47.4	22.7				31.5	9.7	1	
Newburg	34.1	39.7	23.7	46.2			25.6	4.3	1	
Moore Traditional School (MH)	30.3	34.0	22.0	42.9			22.5	15.4	0	
Carrithers	40.0	47.3	26.6				30.0	11.5	1	
Myers	24.3	33.1	13.6	14.3		9.5	18.2	13.9	0	3rd Quartile
Farnsley	34.8	39.7	25.2	41.7			26.6	0.0	0	
Conway	21.2	22.6	17.5				17.1	0.0	0	
Westport	16.5	24.4	9.2	5.0			9.5	15.8	0	
Knight	17.8	18.8	13.2				14.3	16.7	0	
Stuart	20.5	23.9	16.5			6.3	17.6	13.0	0	
Thomas Jefferson	27.1	32.7	24.3	25.5		12.2	24.4	21.6	0	4th Quartile (Highest Need)
Lassiter	14.8	13.0	16.3	18.2			15.0	3.7	0	
Frost	7.1	10.5	3.2				7.5	0.0	0	
Olmsted South	25.2	30.1	19.6	33.3	36.4	0.0	24.5	5.0	0	
Western	12.6	14.3	13.9	0.0		0.0	11.9	0.0	0	
Olmsted North	19.1	21.1	15.2	40.0	18.2	26.3	16.9	2.4	0	
Middle School Average	34.9	42.1	23.5	32.8	52.2	9.6	23.7	10.1	1	

■ Met Goal of 44.3%    
 ■ Within 8% of goal    
 ■ Did Not Meet Goal

2009-2010 Percentage of Students Scoring Proficient or Higher on KCCT Writing on Demand - Jcps High Schools

Sorted by Need Index (Low to High)

High School	All Students	White	African American	Hispanic	Asian	LEP	FRL	ECE	# Groups Met Goal	Need Index
duPont Manual	69.8	69.5	58.1		91.2		58.8	52.4	6	1st Quartile (Lowest need)
Male Traditional	81.6	82.2	79.5				81.9	69.8	5	
Brown School (EMH)	56.3	67.0	37.3				30.6		2	
Butler Traditional	56.8	57.1	55.6		45.5		52.6	36.0	4	
Central	42.4	69.2	41.1	16.7		6.9	39.8	38.5	1	
Eastern	45.5	51.2	26.7	46.7	72.7		31.0	13.0	1	2nd Quartile
Ballard	58.9	67.3	34.6		64.7		45.7	39.0	3	
Pleasure Ridge Park	44.2	50.2	27.4				36.8	14.3	0	
Atherton	37.5	46.8	10.6	40.6	26.7	22.6	32.7	14.3	0	
Fern Creek	43.8	37.6	47.1	63.6			46.9	29.2	1	
Seneca	35.2	45.2	22.7	32.1		17.2	29.1	23.6	0	3rd Quartile
Jeffersontown	54.2	67.9	41.9	61.9			46.7	10.5	3	
Southern	32.8	34.7	30.0				34.5	20.5	0	
Moore Traditional School (MH)	30.3	34.0	22.0	42.9			22.5	15.4	0	
Fairdale	44.4	48.6	31.8	45.5			38.9	32.3	0	
Waggener	28.1	35.3	25.2	27.3		3.7	27.2	15.0	0	
Doss	35.8	39.1	30.8				31.6	27.3	0	4th Quartile (Highest Need)
Valley	24.0	25.6	20.0				24.5	8.3	0	
Iroquois	34.7	34.9	29.3	41.2			32.9	24.4	0	
Western	19.3	30.8	16.4	8.3		12.5	19.1	7.1	0	
The Academy @ Shawnee	24.8	30.4	18.3				24.4	20.6	0	
High School Average	46.7	51.1	32.6	41.1	59.6	16.1	34.2	24.2	1	

Need Index refers to the social capital of students within a school

■ Met Goal of 51.8%    
 ■ Within 8% of goal    
 ■ Did Not Meet Goal

# Attendance 2009-2010

## Definition:

Attendance rate is calculated by dividing the aggregate number of days present by the sum of the aggregate days present and days absent

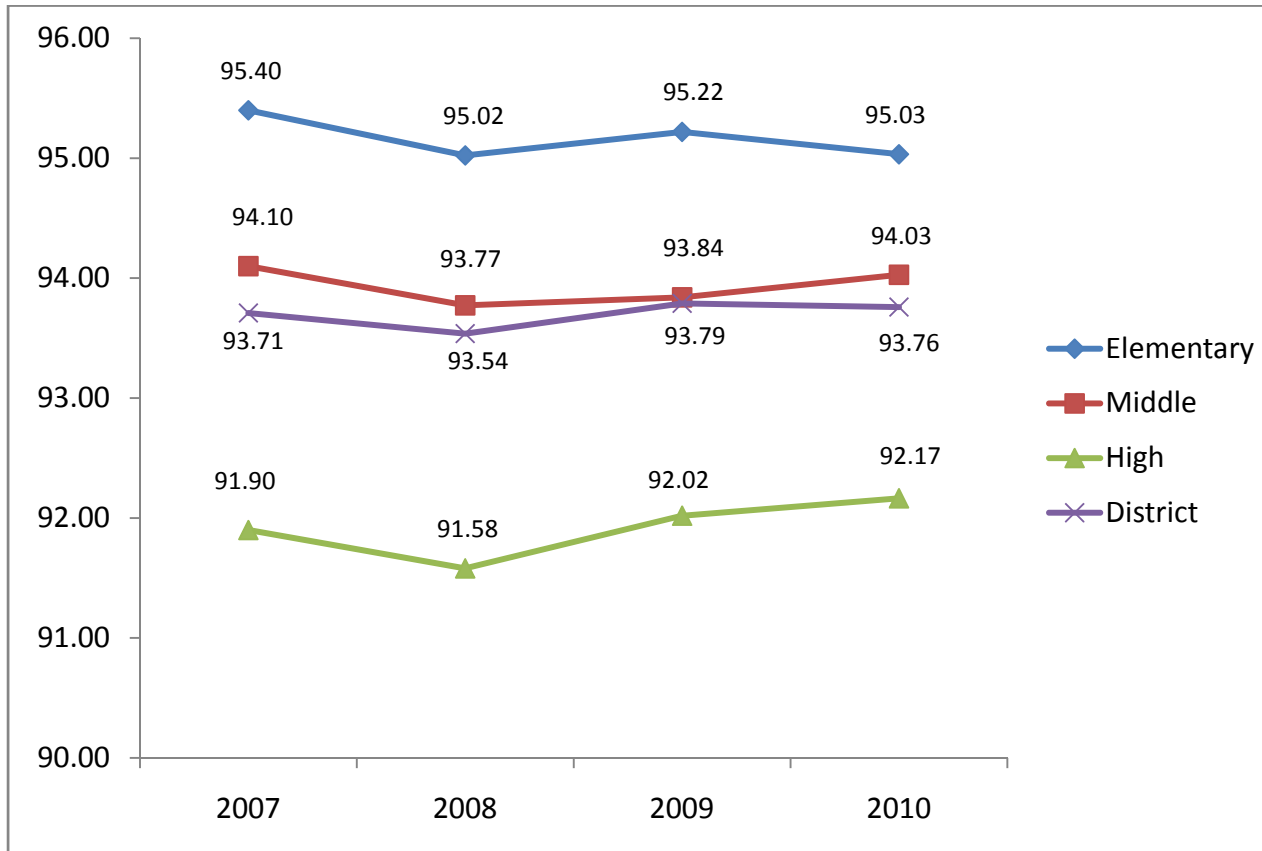

## Analysis:

The attendance rates for middle and high schools have increased over the last three years. At the elementary level, the rate has fluctuated but the 2009 rate is similar to 2007.

Elementary schools have the highest attendance rate, followed by middle schools and then high schools.

## Goals:

The goal for elementary schools is 96%, middle schools is 95%, and high schools is 94%. To improve attendance by 1% across the district, schools would need to get every student to come 2 more days to school during the school year.

## Data:

The next pages report the attendance rates over the past three years for each school as well as for each NCLB student group for the most recent school year. This data is sorted (1) alphabetically and by (2) schools with similar demographic characteristics (need index).

### JCPS Elementary School Attendance Rates Trend Data 2008-2010

Sorted Alphabetically

Elementary School Name	0708 Rate	0809 Rate	0910 Rate	3 Yr Growth Avg
Atkinson	93.12	93.61	94.61	0.74
Auburndale	94.69	94.60	93.98	-0.35
Audubon Traditional	96.79	96.86	96.72	-0.03
Bates	94.93	95.00	94.53	-0.20
Blake	93.33	93.84	94.05	0.36
Bloom	96.04	96.09	96.11	0.04
Blue Lick	94.25	94.62	94.27	0.01
Bowen	96.04	96.22	95.91	-0.07
Brandeis	96.92	97.05	96.90	-0.01
Breckinridge-Franklin	93.81	94.36	93.55	-0.13
Brown School (EMH)	96.30	96.48	96.13	-0.09
Byck	95.63	95.62	95.27	-0.18
Camp Taylor	93.20	93.81	93.19	0.00
Cane Run	95.43	95.46	94.77	-0.33
Carter Traditional	96.83	96.86	96.32	-0.26
Chancey	96.20	96.12	95.57	-0.31
Chenoweth	95.25	95.85	95.74	0.24
Cochran	93.83	93.96	93.78	-0.03
Cochrane	94.79	94.96	94.74	-0.03
Coleridge Taylor	94.79	95.17	95.09	0.15
Coral Ridge	94.77	94.96	95.31	0.27
Crums Lane	94.82	94.75	94.00	-0.41
Dixie	93.87	94.28	93.66	-0.10
Dunn	96.50	96.57	96.35	-0.07
Eisenhower	94.85	94.19	94.43	-0.21
Engelhard	94.29	94.81	94.69	0.20
Fairdale	94.20	94.58	94.78	0.29
Farmer		95.63	95.41	-0.14
Fern Creek	95.46	95.95	94.99	-0.24
Field	96.02	96.17	95.56	-0.23
Foster	96.26	96.13	95.94	-0.16
Frayser	94.31	94.56	94.61	0.15

Elementary School Name	0708 Rate	0809 Rate	0910 Rate	3 Yr Growth Avg
Gilmore Lane	93.65	94.25	93.52	-0.07
Goldsmith Lane	94.48	95.65	94.66	0.09
Greathouse Shryock Traditional	97.45	97.39	97.38	-0.03
Greenwood	95.28	95.04	94.85	-0.21
Gutermuth	94.40	94.58	94.15	-0.12
Hartstern	94.88	94.99	94.81	-0.03
Hawthorne	94.65	94.81	95.59	0.47
Hazelwood	94.94	95.86	95.78	0.42
Hite	96.33	95.88	95.66	-0.34
Indian Trail	95.65	95.21	94.99	-0.33
Jacob	94.68	95.12	94.22	-0.23
Jeffersontown	94.90	94.89	95.12	0.11
Johnsontown Road	93.88	93.70	93.97	0.04
Kennedy	95.96	95.89	95.92	-0.02
Kenwood	94.38	94.24	94.28	-0.05
Kerrick	95.24	95.00	94.44	-0.40
King	95.80	95.41	95.23	-0.29
Klondike Lane	95.78	95.93	95.12	-0.33
Laukhuf	94.91	94.76	95.27	0.18
Layne	94.00	93.99	93.57	-0.22
Lincoln	94.41	94.95	95.00	0.30
Lowe	96.05	96.25	96.19	0.07
Luhr	94.50	94.62	94.53	0.01
Maupin	94.65	95.16	95.55	0.45
McFerran	94.40	96.65	96.44	1.02
Medora	96.60	96.01	95.96	-0.32
Middletown	95.05	95.09	95.16	0.06
Mill Creek	95.18	94.69	94.45	-0.37
Minors Lane	92.64	93.42	92.73	0.04
Norton	95.70	96.12	95.61	-0.05
Okolona	94.82	94.31	93.95	-0.43
Portland	93.85	93.66	94.29	0.22

Elementary School Name	0708 Rate	0809 Rate	0910 Rate	3 Yr Growth Avg
Price	94.96	95.56	94.72	-0.12
Rangeland	95.71	95.12	95.36	-0.17
Roosevelt Perry	92.07	92.88	92.98	0.46
Rutherford	93.97	94.20	94.48	0.26
Saint Matthews	96.07	96.45	95.83	-0.12
Sanders	93.95	94.12	94.02	0.03
Schaffner Traditional	97.12	97.17	97.05	-0.04
Semple	93.94	93.66	93.17	-0.38
Shacklette	94.60	94.31	94.54	-0.03
Shelby	93.74	95.04	94.78	0.52
Slaughter	93.21	93.86	94.41	0.60
Smyrna Traditional	95.00	95.22	95.45	0.23
Stonestreet	94.60	94.16	94.64	0.02
Stopher		96.32	96.11	0.12
Trunnell	94.01	94.44	93.70	-0.16
Tully	95.41	95.92	95.11	-0.15
Watson Lane	93.09	93.19	93.88	0.39
Watterson	95.72	95.49	95.12	-0.30
Wellington	93.53	93.37	93.33	-0.10
Wheatley	94.94	94.59	94.98	0.02
Wheeler	95.30	95.64	95.80	0.25
Wilder	96.32	96.64	96.17	-0.08
Wilkerson Traditional	94.82	95.09	94.57	-0.13
Wilt	94.78	94.80	94.67	-0.06
Young	93.59	94.45	94.20	0.31
Zachary Taylor	95.57	95.37	95.35	-0.11
<b>Elementary Total</b>	<b>95.02</b>	<b>95.22</b>	<b>95.03</b>	<b>0.01</b>

# met goal of 96% 12

# progressing towards goal 18



# remaining stable, but not at goal 40

# moving away from goal 20

JCPS Middle School Attendance Rates  
Trend Data 2008-2010

Sorted Alphabetically

Middle School Name	0708 Rate	0809 Rate	0910 Rate	3 Yr Growth Avg
Barret Traditional	97.19	96.63	96.49	-0.35
Brown School (EMH)	96.30	96.48	96.13	-0.09
Carrithers	92.76	92.70	93.06	0.15
Conway	92.65	92.40	92.52	-0.06
Crosby	95.20	95.32	95.82	0.31
Farnsley	94.09	94.69	94.31	0.11
Frost	91.75	90.82	90.83	-0.46
Highland	93.82	93.73	94.53	0.35
Jefferson Co Trad Middle	97.06	96.83	96.56	-0.25
Johnson Traditional	96.42	96.60	96.21	-0.10
Kammerer	95.07	95.45	95.31	0.12
Knight	91.65	92.13	92.33	0.34
Lassiter	91.90	92.07	91.67	-0.12
Meyzeek	94.97	94.10	95.14	0.09
Moore Traditional School (MH)	91.27	91.76	91.98	0.36
Myers	93.60	93.84	93.87	0.14
Newburg	95.02	94.83	95.35	0.17
Noe	95.53	95.66	95.12	-0.20
Olmsted North	88.49	90.29	91.44	1.48
Olmsted South	92.45	92.12	93.29	0.42
Ramsey		94.01	94.54	0.53
Stuart	91.48	90.85	91.67	0.09
Thomas Jefferson	93.75	94.01	94.31	0.28
Western	90.51	91.16	90.99	0.24
Westport	93.64	94.00	94.04	0.20
<b>Middle Total</b>	<b>93.77</b>	<b>93.84</b>	<b>94.03</b>	<b>0.13</b>

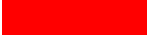
# met goal of 95%	9	
# progressing towards goal	8	
# remaining stable, but not at goal	7	
# moving away from goal	1	

JCPS High School Attendance Rates  
Trend Data 2008-2010

Sorted Alphabetically

High School Name	0708 Rate	0809 Rate	0910 Rate	3 Yr Growth Avg
Atherton	91.81	92.63	93.24	0.71
Ballard	92.77	93.05	92.66	-0.06
Brown School (EMH)	96.30	96.48	96.13	-0.09
Butler Traditional	96.07	95.59	95.78	-0.14
Central	93.65	94.04	94.70	0.53
Doss	86.64	87.80	88.48	0.92
duPont Manual	96.64	96.45	96.66	0.01
Eastern	93.43	93.14	93.62	0.10
Fairdale	87.24	89.15	89.12	0.94
Fern Creek	92.75	92.84	92.73	-0.01
Iroquois	84.78	86.90	87.55	1.38
Jeffersontown	90.59	90.89	90.80	0.10
Male Traditional	97.20	96.99	96.92	-0.14
Moore Traditional School (MH)	91.27	91.76	91.98	0.36
Pleasure Ridge Park	90.15	89.68	90.63	0.24
Seneca	91.95	92.17	91.18	-0.39
Southern	90.59	91.51	91.09	0.25
The Academy @ Shawnee	86.89	86.08	87.30	0.21
Valley	86.76	86.32	85.51	-0.63
Waggener	87.71	89.67	89.95	1.12
Western	84.18	86.63	86.20	1.01
<b>High Total</b>	<b>91.58</b>	<b>92.02</b>	<b>92.17</b>	<b>0.29</b>

# met goal of 94%                    5  
 # progressing towards goal        11  
 # remaining stable, but not at goal 4  
 # moving away from goal            2



# Attendance 2009-2010: Disaggregated

## Definition:

Attendance rate is calculated by dividing the aggregate number of days present by the sum of the aggregate days present and days absent. The data below represents the attendance rates for each of the NCLB student groups for the 2009-10 school year.

## Analysis:

The attendance rates vary across different student groups. Overall, Asian students have the highest rate of attendance and students with disabilities and free/reduced lunch students have the poorest attendance rates. The attendance pattern among student groups differs across levels.

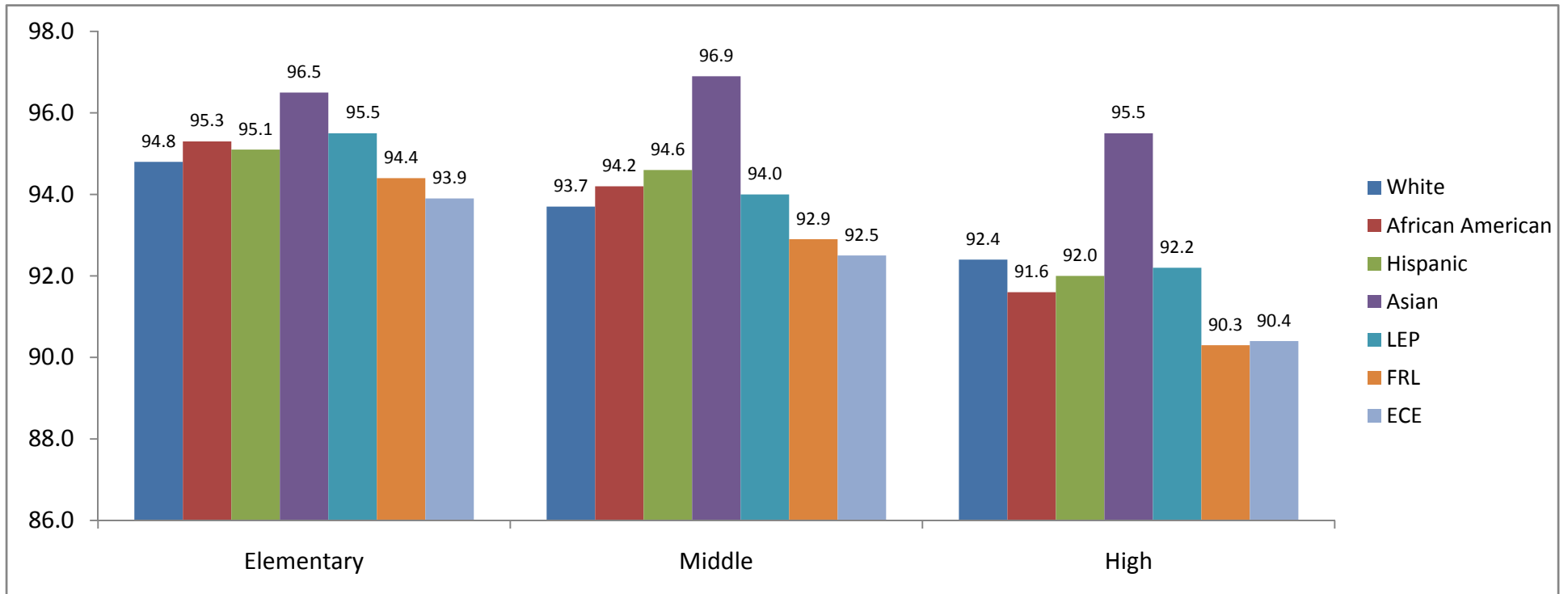

### 2009-2010 Percent Attendance

Sorted by Need Index (Low to High)

Elementary School	All Students	White	African American	Hispanic	Asian	LEP	FRL	ECE	# Groups Met Goal	Need Index
Greathouse Shryock Traditional	97.4	97.3	97.4	98.3	97.8	97.5	96.6	96.7	8	1st Decile (Lowest Need)
Stopher	96.1	96.1	95.5	96.7	97.3		94.3	95.1	4	
Dunn	96.4	96.6	94.5		97.7	97.1	93.6	95.3	4	
Audubon Traditional	96.7	96.5	97.2		97.6		95.8	95.0	4	
Brown School (EMH)	96.1	95.6	97.0		97.6		95.6	95.7	3	
Norton	95.6	96.0	94.1	97.1	97.0		93.5	93.9	3	
Lowe	96.2	96.5	95.1	95.6	97.4	95.7	94.7	94.5	3	
Saint Matthews	95.8	96.3	94.3	96.6	96.9	96.7	94.4	94.1	4	
Wilder	96.2	96.3	95.4	96.4	96.8	96.8	94.5	94.8	5	
Farmer	95.4	95.5	95.4	93.7	96.4		93.7	93.4	1	2nd Decile
Bloom	96.1	96.3	95.5		96.9		95.0	95.7	3	
Brandeis	96.9	96.8	96.5		97.8	97.6	96.0	95.7	6	
Tully	95.1	95.4	94.4	92.9	97.3	91.8	93.6	93.1	1	
Bowen	95.9	96.2	95.0	95.8	96.5	96.0	94.4	94.7	3	
Carter Traditional	96.3	96.0	96.8				95.8	95.0	3	
Hite	95.7	96.4	93.7	95.7	96.6		94.1	94.8	2	
Schaffner Traditional	97.1	96.8	97.7				96.6	96.1	5	
Wheeler	95.8	95.8	95.5	97.0		96.1	94.9	95.0	2	
Fern Creek	95.0	95.1	94.9	91.1	97.4	94.5	94.2	94.2	1	3rd Decile
Chancey	95.6	95.3	95.3	97.1	96.9	96.2	94.5	94.8	3	
Middletown	95.2	95.5	94.2	96.0	95.9		94.1	94.6	1	
Bates	94.5	94.4	94.8	94.4		95.6	93.5	91.8	0	
Zachary Taylor	95.3	95.7	95.0	95.0	96.0	96.0	94.5	94.6	2	
Smyrna Traditional	95.5	95.3	95.7	96.1	97.6	96.9	94.8	94.5	3	
Jeffersontown	95.1	95.0	95.0	95.7	96.9	96.0	94.4	94.0	2	
Field	95.6	95.9	94.9		96.1	95.9	94.6	94.9	1	
Chenoweth	95.7	95.5	96.1		97.5	97.4	94.8	95.2	3	
Elementary School Average	95.0	94.8	95.3	95.1	96.5	95.5	94.4	93.9	1	

Need Index refers to the social capital of students within a school

 Met Goal of 96%

 Within 1% of goal

 Did Not Meet Goal

### 2009-2010 Percent Attendance

Sorted by Need Index (Low to High)

Elementary School	All Students	White	African American	Hispanic	Asian	LEP	FRL	ECE	# Groups Met Goal	Need Index
Laukhuf	95.3	95.0	96.0	95.9			94.8	95.1	1	4th Decile
Kennedy	95.9	95.8	96.2	94.9		94.3	95.4	95.6	1	
Hawthorne	95.6	95.4	95.7	95.7		94.8	95.1	93.9	0	
Coleridge Taylor	95.1	95.1	95.0	95.1	96.1		94.2	92.4	1	
Stonestreet	94.6	94.3	95.9	93.4	94.8	96.3	94.0	93.5	1	
Medora	96.0	95.8	96.4				95.8	95.7	2	
Watterson	95.1	94.6	95.5	95.9	95.4	96.1	94.8	93.8	1	
Eisenhower	94.4	94.5	94.2	95.9			93.6	93.7	0	
Klondike Lane	95.1	95.3	94.8	96.1	95.7	96.6	94.6	93.2	2	
Kerrick	94.4	94.3	94.7	94.2		95.8	93.8	94.7	0	5th Decile
Trunnell	93.7	93.4	94.1	92.7			93.1	92.1	0	
Wilkerson Traditional	94.6	94.2	95.4			96.0	94.2	92.7	1	
Shacklette	94.5	94.2	95.0			96.2	94.2	93.8	1	
Wilt	94.7	94.5	95.1	94.8		95.2	94.2	93.4	0	
Hartstern	94.8	94.9	95.1	94.8		96.5	94.1	94.2	1	
Luhr	94.5	94.3	94.9	94.9		94.7	94.2	93.0	0	
Johnsontown Road	94.0	93.8	94.4				93.3	92.2	0	
Greenwood	94.9	94.8	94.9	95.4			94.3	93.7	0	
Sanders	94.0	93.4	94.9	95.9		95.9	93.6	92.7	0	6th Decile
Byck	95.3	93.5	96.3	94.7	93.6	94.4	95.2	95.0	1	
Cochrane	94.7	94.4	94.8	96.2		95.6	94.5	93.7	1	
Foster	95.9	94.7	96.4	96.9			95.7	95.1	2	
Goldsmith Lane	94.7	94.0	94.9	95.3	95.0	95.4	94.5	93.1	0	
Auburndale	94.0	93.6	94.5	94.8	95.9	95.7	93.8	91.7	0	
Coral Ridge	95.3	95.2	95.7	95.9		97.0	95.1	94.6	1	
Blake	94.1	94.4	93.9	94.3		95.9	93.7	93.2	0	
Gutermuth	94.1	93.8	94.6	92.4			93.8	93.3	0	
Elementary School Average	95.0	94.8	95.3	95.1	96.5	95.5	94.4	93.9	1	

Need Index refers to the social capital of students within a school

 Met Goal of 96%

 Within 1% of goal

 Did Not Meet Goal

### 2009-2010 Percent Attendance

Sorted by Need Index (Low to High)

Elementary School	All Students	White	African American	Hispanic	Asian	LEP	FRL	ECE	# Groups Met Goal	Need Index
Layne	93.6	93.3	94.3	90.2		94.9	93.4	93.7	0	7th Decile
Kenwood	94.3	93.7	95.2	94.1	96.2	95.5	93.9	94.2	1	
King	95.2	93.8	95.6	94.6	94.6	94.5	95.1	93.4	0	
Blue Lick	94.3	94.1	94.7	93.6		94.7	94.2	93.7	0	
Camp Taylor	93.2	92.4	94.3	90.0		95.5	93.1	91.7	0	
Wellington	93.3	92.2	94.5	91.5			93.2	92.7	0	
Rangeland	95.4	94.8	95.5	95.6		95.6	95.3	94.7	0	
Fairdale	94.8	94.8	95.4	94.9		95.0	94.5	94.4	0	
Indian Trail	95.0	93.9	95.6	94.7		96.1	94.8	92.9	1	
Okolona	94.0	93.9	94.5	94.4		95.9	93.8	94.1	0	8th Decile
Price	94.7	93.4	95.2	95.7	95.6	95.2	94.6	94.1	0	
McFerran	96.4	95.0	97.0	96.1		95.1	96.5	96.1	5	
Engelhard	94.7	93.5	95.1	94.7	96.3	95.0	94.7	93.9	1	
Dixie	93.7	93.6	93.8	92.7			93.5	94.4	0	
Lincoln	95.0	94.4	95.1	94.6		94.8	94.9	93.8	0	
Slaughter	94.4	92.1	94.8	95.2		95.8	94.3	93.6	0	
Mill Creek	94.4	92.4	95.5	96.7		96.1	94.1	93.1	2	
Portland	94.3	93.1	95.5				94.2	93.6	0	
Maupin	95.6	92.9	96.1	95.0	97.7	95.8	95.4	94.1	2	9th Decile
Wheatley	95.0	93.5	95.3	95.1	94.8	95.0	94.9	95.1	0	
Rutherford	94.5	93.0	95.2	93.9	96.4	95.8	94.3	94.1	1	
Breckinridge-Franklin	93.5	92.9	94.2				93.3	93.7	0	
Shelby	94.8	94.2	95.4	94.6		95.1	94.7	94.6	0	
Watson Lane	93.9	93.6	94.7	94.7			93.7	93.1	0	
Gilmore Lane	93.5	93.7	93.3	95.7			93.3	93.8	0	
Hazelwood	95.8	94.6	96.3	96.7	97.9	96.0	95.7	96.0	5	
Cochran	93.8	92.1	94.6	92.7			93.7	92.2	0	
<b>Elementary School Average</b>	<b>95.0</b>	<b>94.8</b>	<b>95.3</b>	<b>95.1</b>	<b>96.5</b>	<b>95.5</b>	<b>94.4</b>	<b>93.9</b>	<b>1</b>	

Need Index refers to the social capital of students within a school

Met Goal of 96%

Within 1% of goal

Did Not Meet Goal

### 2009-2010 Percent Attendance

Sorted by Need Index (Low to High)

Elementary School	All Students	White	African American	Hispanic	Asian	LEP	FRL	ECE	# Groups Met Goal	Need Index
Young	94.2	92.7	94.3	95.1	94.7	94.7	94.2	93.2	0	10th Decile (Highest Need)
Semple	93.2	92.6	93.8	94.3	94.3	94.5	93.1	92.0	0	
Cane Run	94.8	93.4	95.3				94.7	93.4	0	
Jacob	94.2	92.6	95.5	93.9		94.5	94.1	93.1	0	
Frayser	94.6	93.9	94.7	95.7		96.2	94.5	93.6	1	
Roosevelt Perry	93.0	91.0	93.7	93.9		93.8	92.9	91.9	0	
Crums Lane	94.0	93.0	94.7				93.9	94.3	0	
Minors Lane	92.7	92.5	92.5	95.0		96.6	92.6	91.8	1	
Atkinson	94.6	93.4	96.0	94.9			94.7	94.1	1	
Elementary School Average	95.0	94.8	95.3	95.1	96.5	95.5	94.4	93.9	1	

Need Index refers to the social capital of students within a school

Met Goal of 96%

Within 1% of goal

Did Not Meet Goal

### 2009-2010 Percent Attendance

Sorted by Need Index (Low to High)

Middle School Name	All Students	White	African American	Hispanic	Asian	LEP	FRL	ECE	# Groups Met Goal	Need Index
Barret Traditional	96.5	96.4	96.5	97.3	96.7		95.9	96.2	7	1st Quartile (Lowest need)
Brown School (EMH)	96.1	95.6	97.0		97.6		95.6	95.7	6	
Jefferson Co Trad Middle	96.6	96.1	97.3	97.8	98.2		96.1	95.3	7	
Crosby	95.8	96.0	95.0	96.0	97.5		94.3	95.3	6	
Kammerer	95.3	95.5	94.8	95.0	97.0	97.0	94.1	93.2	5	
Johnson Traditional	96.2	95.7	97.0	94.9	97.6		95.5	94.7	5	
Ramsey	94.0	93.2	94.0	94.8			92.1	93.3	0	2nd Quartile
Noe	95.1	95.5	94.1	96.6	97.7	95.4	93.8	93.0	5	
Meyzeek	95.1	94.6	94.9	95.2	98.3	95.6	93.3	93.0	4	
Highland	94.5	94.9	93.8	96.3	95.5		93.4	92.2	2	
Newburg	95.3	94.9	95.4	97.0	97.1	94.3	94.7	93.9	4	
Moore Traditional School (MH)	92.0	91.4	92.5	94.0	97.0	93.1	91.5	91.3	1	
Carrithers	93.1	93.5	92.0	95.5		95.0	92.2	92.6	2	
Myers	93.9	93.8	93.7	95.5	94.6	95.1	93.5	92.9	2	3rd Quartile
Farnsley	94.3	93.6	95.2	94.9	98.5		93.5	93.1	2	
Conway	92.5	91.8	93.6	95.8			91.9	91.6	1	
Westport	94.0	94.1	93.7	93.9	97.2	94.5	93.6	94.2	1	
Knight	92.3	91.6	93.4	95.6			92.2	92.1	1	
Stuart	91.7	91.4	91.7	92.3	96.5	91.5	91.2	91.1	1	
Thomas Jefferson	94.3	93.4	94.9	94.8		95.1	93.9	92.4	1	4th Quartile (Highest Need)
Lassiter	91.7	90.8	92.0	93.5	97.0	93.9	91.4	89.9	1	
Frost	90.8	90.7	90.7				90.4	88.6	0	
Olmsted South	93.3	91.3	94.3	94.5	96.2	93.8	93.1	93.4	1	
Western	91.0	87.5	93.3	91.0		94.3	90.9	91.0	0	
Olmsted North	91.4	89.7	92.4	91.9	93.5	92.0	91.2	90.9	0	
Middle School Average	94.03	93.7	94.2	94.6	96.9	94.0	92.9	92.5	1	

■ Met Goal of 95%     
 ■ Within 1% of goal     
 ■ Did Not Meet Goal

2009-2010 Percent Attendance

Sorted by Need Index (Low to High)

High School	All Students	White	African American	Hispanic	Asian	LEP	FRL	ECE	# Groups Met Goal	Need Index
duPont Manual	96.7	96.4	96.9	97.6	97.8		96.1	94.3	7	1st Quartile (Lowest need)
Male Traditional	96.9	96.6	97.5	97.6	97.9		96.3	95.4	7	
Brown School (EMH)	96.1	95.6	97.0		97.6		95.6	95.7	6	
Butler Traditional	95.8	95.6	96.3	96.5	95.3		94.8	95.1	7	
Central	94.7	92.3	95.0	94.3	96.6	94.9	94.6	92.9	6	
Eastern	93.6	94.2	91.6	94.1	96.1	92.9	91.0	92.2	3	2nd Quartile
Ballard	92.7	93.3	90.7	93.9	96.2	95.4	89.9	90.2	2	
Pleasure Ridge Park	90.6	90.9	89.7	94.3	95.5		89.2	87.9	2	
Atherton	93.2	93.9	91.3	92.7	94.5	93.6	92.0	90.6	1	
Fern Creek	92.7	93.0	92.1	95.1	96.3	94.2	91.5	92.4	3	
Seneca	91.2	91.5	90.5	91.9	97.3	92.1	90.0	90.4	1	3rd Quartile
Jeffersontown	90.8	91.5	90.3	90.3	89.9	89.8	89.5	90.9	0	
Southern	91.1	90.4	92.1	93.3	89.5	92.2	90.5	92.3	0	
Moore Traditional School (MH)	92.0	91.4	92.5	94.0	97.0	94.0	91.5	91.3	3	
Fairdale	89.1	88.9	89.2	90.4	94.6	90.8	88.6	89.8	1	
Waggener	90.0	90.2	90.3	87.3	92.3	90.9	89.4	90.1	0	
Doss	88.5	87.9	89.0	88.2	90.8	88.3	88.0	88.4	0	4th Quartile (Highest Need)
Valley	85.5	85.0	86.6				85.2	86.9	0	
Iroquois	87.6	86.6	88.1	86.0	90.8	90.3	87.2	88.5	0	
Western	86.2	84.4	86.9	86.6	96.1	88.2	86.2	86.4	1	
The Academy @ Shawnee	87.3	85.0	88.8				87.4	87.5	0	
High School Average	92.2	92.4	91.6	92.0	95.5	92.2	90.3	90.4	1	

Need Index refers to the social capital of students within a school

Met Goal of 94%

Within 1% of goal

Did Not Meet Goal

# Student Absences: Missing 20 Days or More

## Definition:

Student absence is calculated by dividing the number of students missing 20 days or more by the total number of students enrolled in a school

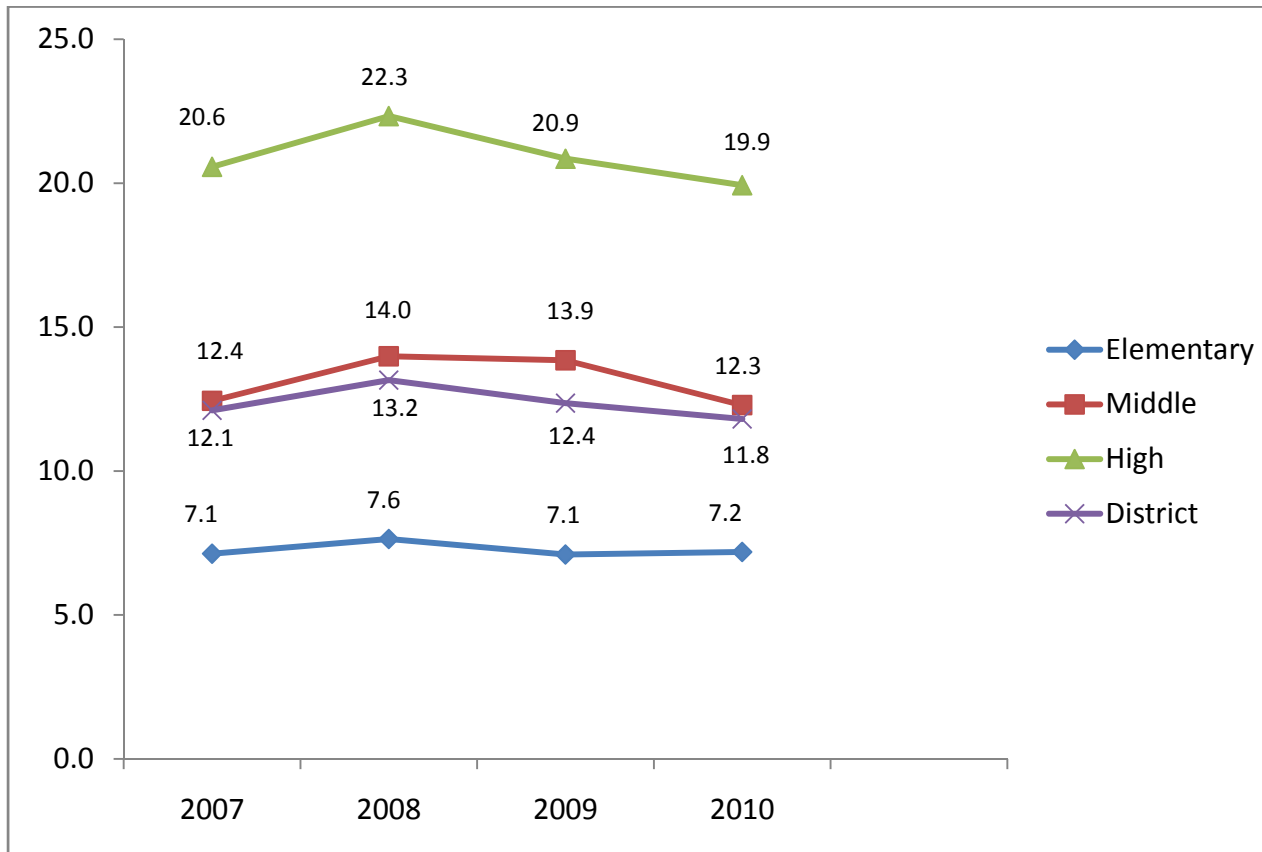

## Analysis:

The percentage of students missing more than 20 days for all levels (elementary, middle and high) has decreased over the last three years.

Elementary schools have the lowest percentage of students missing 20 days, followed by middle schools and then high schools.

## Goals:

Missing 20 days throughout the school year is equivalent to missing 2 days per month. To reduce the percentage of students with chronic absenteeism, these students need to attend school 2 more days per month. The goal for elementary schools is 5%, middle schools is 10%, and high schools is 15%.

## Data:

The next pages report absences over the past three years for each school as well as for each NCLB student group for the most recent school year. This data is sorted (1) alphabetically and by (2) schools with similar demographic characteristics (need index).





JCPS Elementary School - % Students Missing 20 Days or More  
Trend Data 2008-2010

Sorted Alphabetically

Elementary School Name	0708 Rate	0809 Rate	0910 Rate	3 Yr Growth Avg
Atkinson	12.10	11.25	7.03	-2.54
Auburndale	7.60	6.56	8.77	0.59
Audubon Traditional	2.40	1.90	2.87	0.24
Bates	6.14	6.44	7.95	0.91
Blake	13.55	12.17	8.04	-2.75
Bloom	3.29	3.27	1.97	-0.66
Blue Lick	9.62	6.66	8.11	-0.76
Bowen	3.99	3.56	3.52	-0.23
Brandeis	2.13	1.80	1.75	-0.19
Breckinridge-Franklin	6.30	8.55	9.47	1.59
Brown School (EMH)	2.65	1.90	2.67	0.01
Byck	5.27	6.23	4.57	-0.35
Camp Taylor	10.99	10.50	12.50	0.76
Cane Run	5.33	5.38	8.12	1.40
Carter Traditional	1.00	1.87	2.53	0.77
Chancey	3.24	1.90	4.39	0.58
Chenoweth	5.45	3.88	5.11	-0.17
Cochran	7.62	9.09	11.21	1.80
Cochrane	7.59	6.79	7.86	0.13
Coleridge Taylor	7.65	7.23	6.99	-0.33
Coral Ridge	7.69	7.14	5.73	-0.98
Crums Lane	6.90	7.27	8.56	0.83
Dixie	8.99	7.32	10.78	0.90
Dunn	2.81	1.53	3.36	0.27
Eisenhower	5.68	8.73	8.26	1.29
Engelhard	7.41	6.18	6.42	-0.50
Fairdale	8.07	7.99	5.23	-1.42
Farmer	3.64	4.01	4.64	0.62
Fern Creek	4.74	3.18	5.50	0.38
Field	4.99	1.82	4.24	-0.37
Foster	3.63	3.94	3.96	0.16
Frayser	9.71	6.91	6.18	-1.76

Elementary School Name	0708 Rate	0809 Rate	0910 Rate	3 Yr Growth Avg
Gilmore Lane	8.94	9.62	9.46	0.26
Goldsmith Lane	7.71	4.94	7.15	-0.28
Greathouse Shryock Traditional	0.81	0.66	0.49	-0.16
Greenwood	5.44	7.57	8.07	1.32
Gutermuth	9.46	9.76	10.02	0.28
Hartstern	6.85	5.59	6.40	-0.23
Hawthorne	9.11	7.78	5.53	-1.79
Hazelwood	9.96	5.46	4.19	-2.89
Hite	2.64	2.94	3.43	0.40
Indian Trail	4.96	6.85	6.01	0.52
Jacob	9.44	6.30	8.68	-0.38
Jeffersontown	6.83	7.02	6.25	-0.29
Johnsontown Road	9.60	11.42	10.23	0.32
Kennedy	3.95	4.94	4.17	0.11
Kenwood	7.82	9.38	10.84	1.51
Kerrick	4.84	6.35	6.91	1.04
King	4.85	6.03	5.33	0.24
Klondike Lane	3.35	3.47	6.90	1.77
Laukhuf	6.24	6.72	5.48	-0.38
Layne	9.81	10.33	11.13	0.66
Lincoln	6.51	6.34	5.48	-0.52
Lowe	2.75	3.81	4.02	0.63
Luhr	9.06	6.35	4.96	-2.05
Maupin	8.46	6.63	5.58	-1.44
McFerran	8.98	4.03	3.90	-2.54
Medora	3.36	4.30	2.89	-0.24
Middletown	6.87	7.66	4.49	-1.19
Mill Creek	6.68	8.89	9.87	1.59
Minors Lane	13.51	7.95	12.20	-0.66
Norton	5.00	2.63	3.84	-0.58
Okolona	4.99	8.97	9.69	2.35
Portland	8.54	13.37	6.25	-1.14

Elementary School Name	0708 Rate	0809 Rate	0910 Rate	3 Yr Growth Avg
Price	6.32	5.62	7.03	0.36
Rangeland	3.00	5.14	4.68	0.84
Roosevelt Perry	13.89	10.50	11.54	-1.18
Rutherford	8.53	9.70	7.96	-0.29
Saint Matthews	4.95	3.18	5.07	0.06
Sanders	10.71	10.68	9.67	-0.52
Schaffner Traditional	1.14	1.47	1.14	0.00
Semple	9.25	9.63	9.79	0.27
Shacklette	7.81	10.19	9.19	0.69
Shelby	7.97	5.70	4.92	-1.53
Slaughter	13.05	10.52	7.63	-2.71
Smyrna Traditional	5.47	4.93	5.45	-0.01
Stonestreet	7.23	9.40	8.06	0.42
Stopher	4.23	2.79	3.92	1.13
Trunnell	9.18	9.38	11.93	1.37
Tully	4.94	4.11	5.72	0.39
Watson Lane	11.68	12.18	11.27	-0.21
Watterson	4.84	4.37	6.37	0.77
Wellington	10.92	13.18	11.91	0.50
Wheatley	7.57	5.74	3.63	-1.97
Wheeler	5.91	5.74	5.47	-0.22
Wilder	2.76	2.98	3.28	0.26
Wilkerson Traditional	7.60	4.50	7.53	-0.03
Wilt	5.47	5.07	6.26	0.40
Young	8.90	7.85	8.99	0.05
Zachary Taylor	3.88	4.47	5.85	0.99
<b>Elementary Total</b>	<b>7.64</b>	<b>7.10</b>	<b>7.19</b>	<b>-0.22</b>

# met goal of 5%	28	
# progressing towards goal	14	
# remaining stable, but not at goal	27	
# moving away from goal	21	

JCPS Middle School - % Students Missing 20 Days or More  
Trend Data 2008-2010

Sorted Alphabetically

Middle School Name	0708 Rate	0809 Rate	0910 Rate	3 Yr Growth Avg
Barret Traditional	1.71	2.96	3.09	0.69
Brown School (EMH)	2.65	1.90	2.67	0.01
Carrithers	15.76	15.28	13.64	-1.06
Conway	16.72	18.27	17.79	0.54
Crosby	7.40	6.87	5.31	-1.04
Farnsley	12.57	9.19	10.53	-1.02
Frost	15.90	22.54	21.28	2.69
Highland	11.60	11.64	8.87	-1.37
Jefferson Co Trad Middle	2.05	2.04	2.63	0.29
Johnson Traditional	3.76	3.36	4.33	0.28
Kammerer	7.61	5.41	6.47	-0.57
Knight	19.04	18.71	15.22	-1.91
Lassiter	19.73	20.85	20.88	0.57
Meyzeek	8.92	12.11	8.10	-0.41
Moore Traditional School (MH)	20.14	19.72	18.36	-0.89
Myers	12.35	11.05	10.83	-0.76
Newburg	7.40	8.84	5.17	-1.12
Noe	6.68	5.35	7.46	0.39
Olmsted North	28.77	23.96	19.98	-4.40
Olmsted South	17.06	17.94	12.50	-2.28
Ramsey		12.07	10.14	-1.92
Stuart	20.44	23.95	19.09	-0.68
Thomas Jefferson	10.08	11.19	9.82	-0.13
Western	22.79	18.31	20.90	-0.94
Westport	12.68	10.95	8.79	-1.95
Middle Total	13.99	13.85	12.29	-0.85

# met goal of 10% 12 

# progressing towards goal 9 



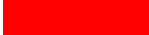

# remaining stable, but not at goal 3 

# moving away from goal 1 

JCPS High School - % Students Missing 20 Days or More  
Trend Data 2008-2010

Sorted Alphabetically

High School Name	0708 Rate	0809 Rate	0910 Rate	3 Yr Growth Avg
Atherton	20.10	17.22	14.25	-2.93
Ballard	17.96	15.83	16.40	-0.78
Brown School (EMH)	2.65	1.90	2.67	0.01
Butler Traditional	5.28	6.95	5.52	0.12
Central	14.79	12.72	9.60	-2.59
Doss	41.56	37.38	30.95	-5.31
duPont Manual	2.89	3.68	3.01	0.06
Eastern	14.64	15.15	13.78	-0.43
Fairdale	39.23	32.96	31.54	-3.84
Fern Creek	16.39	16.64	16.49	0.05
Iroquois	38.66	35.47	33.16	-2.75
Jeffersontown	21.93	22.21	22.56	0.31
Male Traditional	2.28	2.51	2.74	0.23
Moore Traditional School (MH)	20.14	19.72	18.36	-0.89
Pleasure Ridge Park	27.39	27.89	25.71	-0.84
Seneca	19.10	18.57	22.89	1.90
Southern	24.52	19.80	22.15	-1.19
The Academy @ Shawnee	30.46	39.68	35.38	2.46
Valley	35.89	39.26	43.58	3.84
Waggener	32.58	26.05	26.61	-2.99
Western	46.62	38.02	35.79	-5.41
High	22.33	20.85	19.93	-1.20

# met goal of 15%	7	
# progressing towards goal	6	
# remaining stable, but not at goal	5	
# moving away from goal	3	

# Absences (20 Days or More) 2009-2010: Disaggregated

## Definition:

Student absence is calculated by dividing the number of students missing 20 days or more by the total number of students enrolled in a school. The data below represents the percentage of students missing 20 days or more for each of the NCLB student groups for the 2009-10 school year.

## Analysis:

Chronic absenteeism varies across different student groups. Overall, Asian students have the fewest percentage students missing 20 days or more, while students with disabilities and free/reduced lunch students have the largest percentage of students missing 20 days or more. The attendance pattern among student groups differs levels.

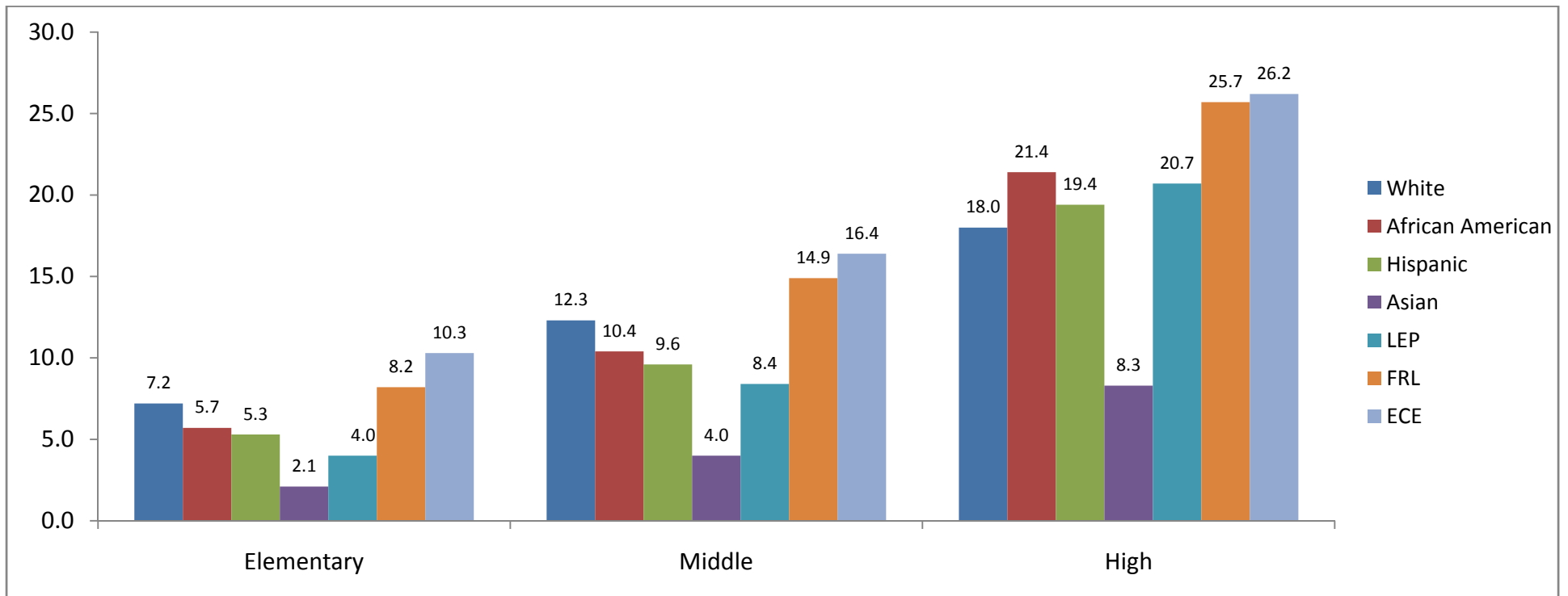

2009-2010 Percentage of Students Missing 20 Days or More - Elementary Schools

Sorted by Need Index (Low to High)

Elementary School	All Students	White	African American	Hispanic	Asian	LEP	FRL	ECE	# Groups Met Goal	Need Index
Greathouse Shryock Traditional	0.5	0.5	0.9	0.0	0.0	0.0	1.0	1.9	8	1st Decile (Lowest Need)
Stopher	3.9	3.3	6.7	0.0	1.5		10.2	10.1	4	
Dunn	3.4	3.0	5.7		0.0	0.0	11.0	7.2	4	
Audubon Traditional	2.9	3.2	2.9		0.0		6.8	8.0	4	
Brown School (EMH)	2.7	4.1	1.0	0.0	0.0		3.7	5.3	6	
Norton	3.8	2.0	9.3	0.0	1.6		9.3	11.0	4	
Lowe	4.0	3.2	6.5	2.5	0.0	6.1	7.7	10.4	4	
Saint Matthews	5.1	3.4	8.3	6.3	4.8	0.0	8.1	9.4	3	
Wilder	3.3	3.1	4.0	4.3	1.6	0.0	8.1	7.4	6	
Farmer	4.6	4.6	2.8	11.8	0.0	6.7	7.9	9.9	4	2nd Decile
Bloom	2.0	1.7	3.2	0.0	0.0		4.3	4.0	7	
Brandeis	1.7	1.1	3.2		0.0	0.0	4.1	6.1	6	
Tully	5.7	4.9	7.8	17.6	0.0	21.4	10.0	14.4	2	
Bowen	3.5	2.5	6.2	2.8	0.0	0.0	7.6	5.7	5	
Carter Traditional	2.5	2.7	2.1	9.1			4.9	6.8	4	
Hite	3.4	1.1	8.6	0.0	0.0		6.1	9.4	4	
Schaffner Traditional	1.1	1.6	0.0				1.5	5.3	4	
Wheeler	5.5	5.3	6.6	3.4		0.0	7.9	7.9	2	
Fern Creek	5.5	4.1	7.0	20.0	0.0	4.5	7.8	9.5	3	3rd Decile
Chancey	4.4	4.2	5.9	0.0	3.7	3.0	7.5	8.5	5	
Middletown	4.5	4.5	6.7	0.0	0.0		7.0	9.2	4	
Bates	8.0	9.4	4.6	5.6	9.1	7.1	11.4	20.7	1	
Zachary Taylor	5.9	6.2	5.5	0.0	3.3	0.0	8.3	9.6	3	
Smyrna Traditional	5.5	6.6	3.8	3.7	0.0	4.3	7.9	10.8	4	
Jeffersontown	6.3	6.9	5.2	7.6	4.8	3.9	9.1	10.9	2	
Field	4.2	2.8	7.2		0.0	0.0	6.9	10.0	4	
Chenoweth	5.1	5.4	5.5		0.0	0.0	8.2	7.3	2	
<b>Elementary School Average</b>	<b>7.2</b>	<b>7.2</b>	<b>5.7</b>	<b>5.3</b>	<b>2.1</b>	<b>4.0</b>	<b>8.2</b>	<b>10.3</b>	<b>2</b>	

Need Index refers to the social capital of students within a school

 Met Goal of 5%

 Within 1% of goal

 Did Not Meet Goal

2009-2010 Percentage of Students Missing 20 Days or More - Elementary Schools

Sorted by Need Index (Low to High)

Elementary School	All Students	White	African American	Hispanic	Asian	LEP	FRL	ECE	# Groups Met Goal	Need Index
Laukhuf	5.5	6.2	4.0	0.0			7.6	7.0	2	4th Decile
Kennedy	4.2	5.3	2.8	9.1	0.0	8.6	5.9	3.7	4	
Hawthorne	5.5	6.2	6.1	4.0	0.0	5.3	8.0	13.0	2	
Coleridge Taylor	7.0	6.5	7.8	0.0	0.0		10.4	19.6	2	
Stonestreet	8.1	9.1	5.3	13.6	16.7	2.0	9.7	12.0	1	
Medora	2.9	3.8	0.0				2.6	0.0	5	
Watterson	6.4	8.9	5.3	0.0	3.8	3.2	7.1	8.6	3	
Eisenhower	8.3	8.5	7.2	0.0			11.1	12.6	1	
Klondike Lane	6.9	5.7	8.8	4.7	0.0	0.7	8.6	16.5	3	
Kerrick	6.9	8.3	5.0	5.9		9.1	8.2	3.5	2	5th Decile
Trunnell	11.9	13.7	8.9	20.0	0.0		14.2	15.6	1	
Wilkerson Traditional	7.5	7.5	7.6	18.2		5.1	9.6	13.5	0	
Shacklette	9.2	11.9	5.9			0.0	9.8	11.2	1	
Wilt	6.3	6.9	5.5	2.6	0.0	5.6	7.8	12.8	2	
Hartstern	6.4	4.6	6.1	7.5		0.0	8.5	7.8	2	
Luhr	5.0	5.6	3.9	2.9		3.7	5.6	9.8	4	
Johnsontown Road	10.2	11.5	8.6				12.0	14.1	0	
Greenwood	8.1	9.0	7.1	6.3			9.7	13.9	0	
Sanders	9.7	12.1	7.1	0.0		0.0	11.0	11.4	2	6th Decile
Byck	4.6	8.0	3.0	6.5	5.6	6.0	5.2	5.8	2	
Cochrane	7.9	8.7	7.2	8.7		8.0	9.0	11.5	0	
Foster	4.0	8.0	2.3	0.0			4.8	6.1	4	
Goldsmith Lane	7.2	9.7	6.7	3.0	7.4	4.2	7.0	10.7	2	
Auburndale	8.8	10.9	6.8	0.0	2.2	3.6	8.9	16.7	3	
Coral Ridge	5.7	6.4	4.7	3.2		0.0	6.3	9.0	3	
Blake	8.0	6.1	8.4	7.1		5.3	9.1	12.1	0	
Gutermuth	10.0	11.7	7.5	20.0			10.6	14.8	0	
Elementary School Average	7.2	7.2	5.7	5.3	2.1	4.0	8.2	10.3	2	

Need Index refers to the social capital of students within a school

Met Goal of 5%

Within 1% of goal

Did Not Meet Goal

2009-2010 Percentage of Students Missing 20 Days or More - Elementary Schools

Sorted by Need Index (Low to High)

Elementary School	All Students	White	African American	Hispanic	Asian	LEP	FRL	ECE	# Groups Met Goal	Need Index
Layne	11.1	12.2	9.2	17.4	0.0	5.3	12.1	10.0	1	7th Decile
Kenwood	10.8	14.5	4.9	11.1	4.2	8.0	12.5	9.5	2	
King	5.3	7.0	4.8	6.0	5.9	5.9	5.3	8.3	1	
Blue Lick	8.1	8.6	6.6	13.8		6.3	8.0	10.3	0	
Camp Taylor	12.5	16.3	7.8	24.0		5.1	12.8	18.6	0	
Wellington	11.9	15.1	9.1	15.0	0.0	7.7	12.1	16.5	1	
Rangeland	4.7	4.9	4.8	1.6	9.1	2.4	5.1	6.1	5	
Fairdale	5.2	5.7	1.9	5.3	8.3	6.2	6.0	8.7	1	
Indian Trail	6.0	9.6	4.0	6.1		0.0	5.8	16.3	2	
Okolona	9.7	9.8	6.0	10.8	0.0	0.0	10.4	10.4	2	8th Decile
Price	7.0	10.6	6.1	2.2	0.0	6.3	7.7	6.9	2	
McFerran	3.9	4.7	3.4	2.9	11.1	6.2	3.9	4.4	6	
Engelhard	6.4	6.6	7.2	8.0	0.0	4.2	6.7	7.2	2	
Dixie	10.8	11.3	8.9	15.4			11.7	10.1	0	
Lincoln	5.5	8.5	5.5	4.3		5.2	5.9	11.1	1	
Slaughter	7.6	10.6	6.2	6.4	0.0	5.3	8.0	9.3	1	
Mill Creek	9.9	15.5	6.8	0.0		10.0	10.9	16.1	1	
Portland	6.3	10.3	2.1				6.8	6.0	1	
Maupin	5.6	14.9	3.4	5.5	0.0	4.6	5.8	9.2	3	9th Decile
Wheatley	3.6	5.9	4.1	2.3	0.0	1.8	3.9	5.3	6	
Rutherford	8.0	10.3	5.5	10.4	5.8	3.3	8.5	9.5	1	
Breckinridge-Franklin	9.5	12.6	6.8	10.0			9.9	12.0	0	
Shelby	4.9	6.2	4.7	1.4	0.0	2.1	5.2	3.3	6	
Watson Lane	11.3	12.3	9.8	10.0			11.6	8.9	0	
Gilmore Lane	9.5	11.1	9.5	0.0			10.0	12.3	1	
Hazelwood	4.2	5.6	3.2	2.4	0.0	0.0	4.2	2.2	7	
Cochran	11.2	17.1	8.8	0.0			11.4	20.7	1	
Elementary School Average	7.2	7.2	5.7	5.3	2.1	4.0	8.2	10.3	2	

Need Index refers to the social capital of students within a school

Met Goal of 5%

Within 1% of goal

Did Not Meet Goal

2009-2010 Percentage of Students Missing 20 Days or More - Elementary Schools

Sorted by Need Index (Low to High)

Elementary School	All Students	White	African American	Hispanic	Asian	LEP	FRL	ECE	# Groups Met Goal	Need Index
Young	9.0	17.9	8.3	5.1	0.0	7.5	9.1	11.7	1	10th Decile (Highest Need)
Semple	9.8	13.7	5.8	5.3	0.0	5.7	10.3	15.6	1	
Cane Run	8.1	10.8	6.5				8.1	15.6	0	
Jacob	8.7	13.9	4.6	3.8		9.1	9.1	11.2	2	
Frayser	6.2	6.9	7.3	2.0		0.0	6.3	7.9	2	
Roosevelt Perry	11.5	21.3	9.8	5.3	5.6	6.7	11.8	18.9	0	
Crums Lane	8.6	12.4	5.1				8.7	3.6	1	
Minors Lane	12.2	14.6	14.3	4.3		0.0	12.0	19.5	2	
Atkinson	7.0	11.4	3.5	6.3		10.0	7.0	8.2	1	
Elementary School Average	7.2	7.2	5.7	5.3	2.1	4.0	8.2	10.3	2	

Need Index refers to the social capital of students within a school

Met Goal of 5%

Within 1% of goal

Did Not Meet Goal

### 2009-2010 Percentage of Students Missing 20 Days or More - Middle Schools

Sorted by Need Index (Low to High)

Middle School Name	All Students	White	African American	Hispanic	Asian	LEP	FRL	ECE	# Groups Met Goal	Need Index
Barret Traditional	3.1	3.1	3.8	0.0	0.0		7.3	4.2	7	1st Quartile (Lowest need)
Brown School (EMH)	2.7	4.1	1.0	0.0	0.0		3.7	5.3	7	
Jefferson Co Trad Middle	2.6	3.4	1.4	0.0	0.0		3.7	10.0	7	
Crosby	5.3	4.2	8.7	3.6	2.5	0.0	10.0	6.4	8	
Kammerer	6.5	5.8	7.9	11.5	5.3	9.1	10.4	19.2	5	
Johnson Traditional	4.3	4.9	3.7	8.3	0.0		6.6	10.9	6	
Ramsey	10.1	11.2	9.0	5.6		0.0	15.1	13.4	3	2nd Quartile
Noe	7.5	6.2	10.7	0.0	0.0	3.2	11.7	12.1	5	
Meyzeek	8.1	9.5	8.1	5.9	0.8	0.0	12.7	18.4	6	
Highland	8.9	6.8	12.9	0.0	4.5		13.8	16.7	4	
Newburg	5.2	6.7	4.5	0.0	3.3	4.5	5.9	6.2	8	
Moore Traditional School (MH)	18.4	21.0	16.1	10.4	0.0	8.8	20.3	20.3	2	
Carrithers	13.6	10.7	18.5	6.5		0.0	16.7	10.5	2	
Myers	10.8	11.7	9.4	9.7	7.7	11.0	11.7	14.6	3	3rd Quartile
Farnsley	10.5	12.8	7.6	8.3	0.0	14.3	13.2	9.0	4	
Conway	17.8	21.4	11.8	5.9			20.7	21.8	1	
Westport	8.8	7.7	9.1	14.3	5.7	8.8	10.2	9.8	6	
Knight	15.2	17.7	11.7	0.0		0.0	14.9	14.9	2	
Stuart	19.1	20.8	17.0	19.6	0.0	7.9	21.1	21.1	2	
Thomas Jefferson	9.8	14.1	7.1	8.8	0.0	9.5	11.0	14.7	5	4th Quartile (Highest Need)
Lassiter	20.9	24.0	19.4	15.9	4.5	5.7	22.1	30.0	2	
Frost	21.3	21.4	21.7				23.6	28.8	0	
Olmsted South	12.5	21.5	7.9	6.5	3.6	4.0	13.4	11.7	4	
Western	20.9	34.6	11.8	21.4		10.5	21.3	25.3	0	
Olmsted North	20.0	23.8	16.3	24.7	21.4	17.4	21.0	22.7	0	
Middle School Average	12.3	12.3	10.4	9.6	4.0	8.4	14.9	16.4	3	

■ Met Goal of 10%     
 ■ Within 3% of goal     
 ■ Did Not Meet Goal

### 2009-2010 Percentage of Students Missing 20 Days or More - High Schools

Sorted by Need Index (Low to High)

High School	All Students	White	African American	Hispanic	Asian	LEP	FRL	ECE	# Groups Met Goal	Need Index
duPont Manual	3.0	3.1	3.9	0.0	1.6		5.7	11.5	7	1st Quartile (Lowest need)
Male Traditional	2.7	3.2	1.5	5.3	0.0		4.3	7.4	7	
Brown School (EMH)	2.7	4.1	1.0	0.0	0.0		3.7	5.3	7	
Butler Traditional	5.5	5.5	5.1	5.9	12.9		9.0	7.4	7	
Central	9.6	22.0	8.3	10.5	2.9	8.5	9.6	19.7	6	
<hr/>										
Eastern	13.8	11.4	20.6	12.5	6.0	28.6	22.1	19.4	4	2nd Quartile
Ballard	16.4	13.5	24.2	13.3	4.8	12.5	27.0	23.6	4	
Pleasure Ridge Park	25.7	24.7	29.8	11.1	4.5		31.2	38.8	2	
Atherton	14.3	11.4	21.3	18.0	9.9	12.8	18.5	24.1	4	
Fern Creek	16.5	15.1	18.9	5.9	0.0	5.9	21.5	18.9	3	
<hr/>										
Seneca	22.9	21.0	26.3	21.7	0.0	21.3	27.3	23.6	1	3rd Quartile
Jeffersontown	22.6	19.8	24.1	25.2	26.3	28.4	27.2	25.0	0	
Southern	22.2	24.8	17.1	16.5	43.8	20.7	23.1	19.5	0	
Moore Traditional School (MH)	18.4	21.0	16.1	10.4	0.0	8.8	20.3	20.3	3	
Fairdale	31.5	32.4	29.5	29.8	16.7	25.9	33.7	31.9	0	
Waggener	26.6	26.3	25.7	34.6	18.2	22.4	29.1	23.3	0	
<hr/>										
Doss	30.9	32.9	29.4	36.0	13.3	26.7	32.1	35.0	1	4th Quartile (Highest Need)
Valley	43.6	44.4	42.5				45.4	37.9	0	
Iroquois	33.2	36.8	31.5	34.6	23.1	25.0	35.0	31.7	0	
Western	35.8	38.0	35.0	37.1	8.3	34.1	36.8	40.4	1	
The Academy @ Shawnee	35.4	42.5	31.2				36.0	38.6	0	
<hr/>										
High School Average	19.9	18.0	21.4	19.4	8.3	20.7	25.7	26.2	1	

Need Index refers to the social capital of students within a school

 Met Goal of 15%

 Within 6% of goal

 Did Not Meet Goal

# Student Suspensions: Out of School

## Definition:

Percentage of students suspended is calculated by dividing the number of students with at least one out of school suspension (ssp3) by the total number of students enrolled in a school.

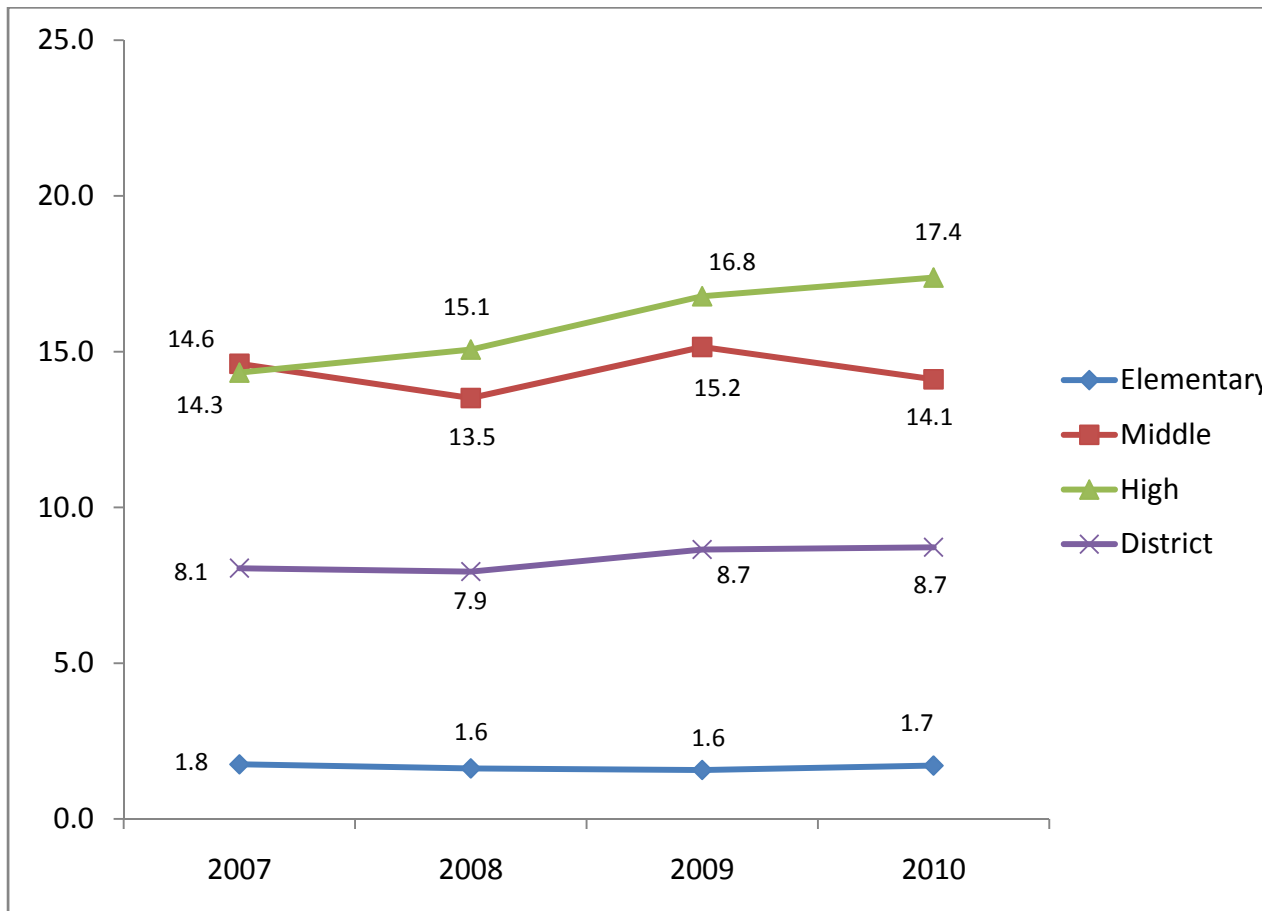

## Analysis:

The percentage of students with an out-of-school suspension has remained stable over the last four years at elementary level, has fluctuated some at the middle level, and has increased at the high school level.

Elementary schools have the lowest percentage of students suspended, followed by middle schools and then high schools.

## Goals:

The goal for elementary schools is 1.5%, middle schools is 10%, and high schools is 12%. By reducing the number of students and days students are suspended, schools could increase their attendance rates.

## Data:

The next pages report % of students suspended over the past three years for each school as well as for each NCLB student group for the most recent school year. This data is sorted (1) alphabetically and by (2) schools with similar demographic characteristics (need index).





JCPS Elementary School - % Students with Out-Of-School Suspension  
Trend Data 2008-2010

Sorted Alphabetically

Elementary School Name	0708 Rate	0809 Rate	0910 Rate	3 Yr Growth Avg
Atkinson	8.12	5.79	1.98	-3.07
Auburndale	1.55	0.32	1.44	-0.06
Audubon Traditional	0.80	2.22	1.28	0.24
Bates	1.66	1.32	1.18	-0.24
Blake	4.12	4.00	5.12	0.50
Bloom	0.77	0.58	0.72	-0.03
Blue Lick	2.37	1.46	0.18	-1.09
Bowen	1.21	1.14	0.63	-0.29
Brandeis	0.53	0.72	0.17	-0.18
Breckinridge-Franklin	1.01	0.78	0.69	-0.16
Brown School (EMH)	1.09	2.54	0.94	-0.07
Byck	0.66	0.48	1.62	0.48
Camp Taylor	1.47	1.20	2.76	0.65
Cane Run	2.17	1.86	2.58	0.21
Carter Traditional	0.33	1.02	0.84	0.26
Chancey	0.72	0.83	2.63	0.96
Chenoweth	0.50	0.35	0.71	0.11
Cochran	5.14	3.43	2.24	-1.45
Cochrane	2.95	2.34	3.14	0.09
Coleridge Taylor	2.68	2.02	1.96	-0.36
Coral Ridge	0.77	1.32	0.40	-0.19
Crums Lane	2.43	3.64	5.13	1.35
Dixie	1.31	1.93	5.29	1.99
Dunn	1.25	1.22	0.96	-0.15
Eisenhower	2.31	1.54	0.17	-1.07
Engelhard	1.90	1.35	3.50	0.80
Fairdale	1.93	0.80	0.48	-0.73
Farmer	0.00	0.35	0.00	0.00
Fern Creek	0.68	0.24	0.82	0.07
Field	1.66	1.21	1.62	-0.02
Foster	0.29	1.75	2.69	1.20
Frayser	2.48	6.45	5.49	1.50

Elementary School Name	0708 Rate	0809 Rate	0910 Rate	3 Yr Growth Avg
Gilmore Lane	0.94	0.00	0.86	-0.04
Goldsmith Lane	2.98	2.47	3.12	0.07
Greathouse Shryock Traditional	0.00	0.00	0.16	0.08
Greenwood	0.66	1.15	0.84	0.09
Gutermuth	1.28	1.03	3.40	1.06
Hartstern	1.96	3.04	1.10	-0.43
Hawthorne	3.19	3.02	3.95	0.38
Hazelwood	2.77	1.94	2.48	-0.15
Hite	0.38	0.74	1.44	0.53
Indian Trail	4.20	1.57	0.00	-2.10
Jacob	0.74	0.73	0.95	0.11
Jeffersontown	0.68	0.67	0.24	-0.22
Johnsontown Road	1.34	2.95	2.27	0.46
Kennedy	2.23	2.71	2.08	-0.08
Kenwood	1.38	1.61	0.99	-0.20
Kerrick	2.15	2.74	1.45	-0.35
King	0.00	0.00	1.07	0.53
Klondike Lane	1.29	0.51	1.23	-0.03
Laukhuf	0.89	1.55	1.13	0.12
Layne	1.35	1.58	2.05	0.35
Lincoln	1.30	1.21	4.45	1.57
Lowe	0.31	0.76	0.77	0.23
Luhr	1.95	1.89	1.65	-0.15
Maupin	2.91	2.95	3.84	0.46
McFerran	0.00	0.38	0.10	0.05
Medora	0.00	0.00	0.00	0.00
Middletown	0.92	0.60	0.58	-0.17
Mill Creek	0.88	2.36	1.52	0.32
Minors Lane	1.13	0.63	0.73	-0.20
Norton	1.34	1.13	1.54	0.10
Okolona	0.96	1.71	0.88	-0.04
Portland	1.65	3.95	3.44	0.89





Elementary School Name	0708 Rate	0809 Rate	0910 Rate	3 Yr Growth Avg
Price	2.05	1.61	2.91	0.43
Rangeland	2.00	1.71	2.95	0.47
Roosevelt Perry	7.79	6.93	5.64	-1.07
Rutherford	0.64	0.95	1.43	0.39
Saint Matthews	0.35	0.33	0.33	-0.01
Sanders	1.32	1.53	0.88	-0.22
Schaffner Traditional	0.16	0.33	0.00	-0.08
Semple	1.32	1.44	2.67	0.67
Shacklette	2.82	2.76	3.12	0.15
Shelby	0.48	0.00	0.27	-0.11
Slaughter	4.99	4.43	4.16	-0.42
Smyrna Traditional	0.00	0.00	0.00	0.00
Stonestreet	0.84	1.03	1.61	0.39
Stopher	0.00	0.14	0.51	0.25
Trunnell	0.58	1.82	3.39	1.40
Tully	0.00	0.75	0.58	0.29
Watson Lane	0.30	0.00	0.18	-0.06
Watterson	1.82	1.51	3.19	0.69
Wellington	4.14	2.26	2.89	-0.63
Wheatley	5.38	4.42	5.56	0.09
Wheeler	0.89	1.51	0.94	0.03
Wilder	0.15	0.31	0.78	0.31
Wilkerson Traditional	1.41	0.36	0.35	-0.53
Wilt	1.71	0.82	1.33	-0.19
Young	1.00	2.03	1.44	0.22
Zachary Taylor	2.29	2.23	1.38	-0.46
<b>Elementary Total</b>	<b>1.62</b>	<b>1.57</b>	<b>1.71</b>	<b>0.04</b>

# met goal of 1%	38	
# progressing towards goal	4	
# remaining stable, but not at goal	32	
# moving away from goal	16	

JCPS Middle School - % Students with Out-Of-School Suspension  
Trend Data 2008-2010

Sorted Alphabetically





Middle School Name	0708 Rate	0809 Rate	0910 Rate	3 Yr Growth Avg
Barret Traditional	2.17	1.72	2.16	0.00
Brown School (EMH)	1.09	2.54	0.94	-0.07
Carrithers	16.85	17.36	17.85	0.50
Conway	17.91	17.38	15.81	-1.05
Crosby	3.51	5.74	4.02	0.25
Farnsley	15.27	17.71	20.55	2.64
Frost	15.18	21.19	20.70	2.76
Highland	9.75	13.53	11.33	0.79
Jefferson Co Trad Middle	2.80	3.86	3.72	0.46
Johnson Traditional	7.31	8.05	6.39	-0.46
Kammerer	9.11	5.52	4.83	-2.14
Knight	22.67	22.09	22.68	0.00
Lassiter	21.37	22.85	21.44	0.03
Meyzeek	8.57	12.37	10.30	0.86
Moore Traditional School (MH)	17.54	21.30	21.08	1.77
Myers	14.57	15.63	15.90	0.66
Newburg	16.03	15.37	14.03	-1.00
Noe	10.12	9.82	8.63	-0.75
Olmsted North	39.93	19.93	18.65	-10.64
Olmsted South	43.08	12.32	13.51	-14.78
Ramsey		14.81	8.59	-6.22
Stuart	14.26	22.83	20.08	2.91
Thomas Jefferson	12.11	16.18	16.59	2.24
Western	23.85	26.60	22.60	-0.63
Westport	18.63	22.35	23.31	2.34
<b>Middle Total</b>	<b>13.51</b>	<b>15.15</b>	<b>14.11</b>	<b>0.30</b>

# met goal of 10%	8	
# progressing towards goal	3	
# remaining stable, but not at goal	8	
# moving away from goal	6	

JCPS High School - % Students with Out-Of-School Suspension  
Trend Data 2007-2009

Sorted Alphabetically

High School Name	0708 Rate	0809 Rate	0910 Rate	3 Yr Growth Avg
Atherton	10.73	9.90	9.93	-0.40
Ballard	10.99	11.53	12.86	0.93
Brown School (EMH)	1.09	2.54	0.94	-0.07
Butler Traditional	3.48	4.56	4.62	0.57
Central	6.39	6.41	5.70	-0.35
Doss	22.24	24.47	31.13	4.45
duPont Manual	1.94	0.80	1.72	-0.11
Eastern	13.15	15.93	13.91	0.38
Fairdale	19.08	16.89	24.54	2.73
Fern Creek	22.08	22.99	24.98	1.45
Iroquois	16.52	23.48	27.01	5.24
Jeffersontown	18.92	24.22	24.75	2.91
Male Traditional	7.80	5.03	5.98	-0.91
Moore Traditional School (MH)	17.54	21.30	21.08	1.77
Pleasure Ridge Park	17.11	21.94	20.06	1.47
Seneca	17.15	15.94	20.61	1.73
Southern	13.00	15.95	15.57	1.28
The Academy @ Shawnee	26.70	41.40	42.94	8.12
Valley	20.54	22.71	24.42	1.94
Waggener	17.14	19.07	19.31	1.09
Western	39.14	42.12	36.72	-1.21
<b>High Total</b>	<b>15.07</b>	<b>16.78</b>	<b>17.38</b>	<b>1.15</b>

# met goal of 12%	6	
# progressing towards goal	1	
# remaining stable, but not at goal	2	
# moving away from goal	12	

# Student Suspensions 2009-2010: Disaggregated

## Definition:

Percentage of students suspended is calculated by dividing the number of students with at least one out of school suspension (ssp3) by the total number of students enrolled in a school. The data below represents the percentage of students who were suspended for each of the NCLB student groups for the 2009-10 school year.

## Analysis:

The percentage of students suspended varies across different student groups. Overall, Asian students have the fewest percentage of students suspended. However, African American, students with disabilities are disproportionately suspended at greater percentages. The suspension pattern among student groups varies slightly across levels.

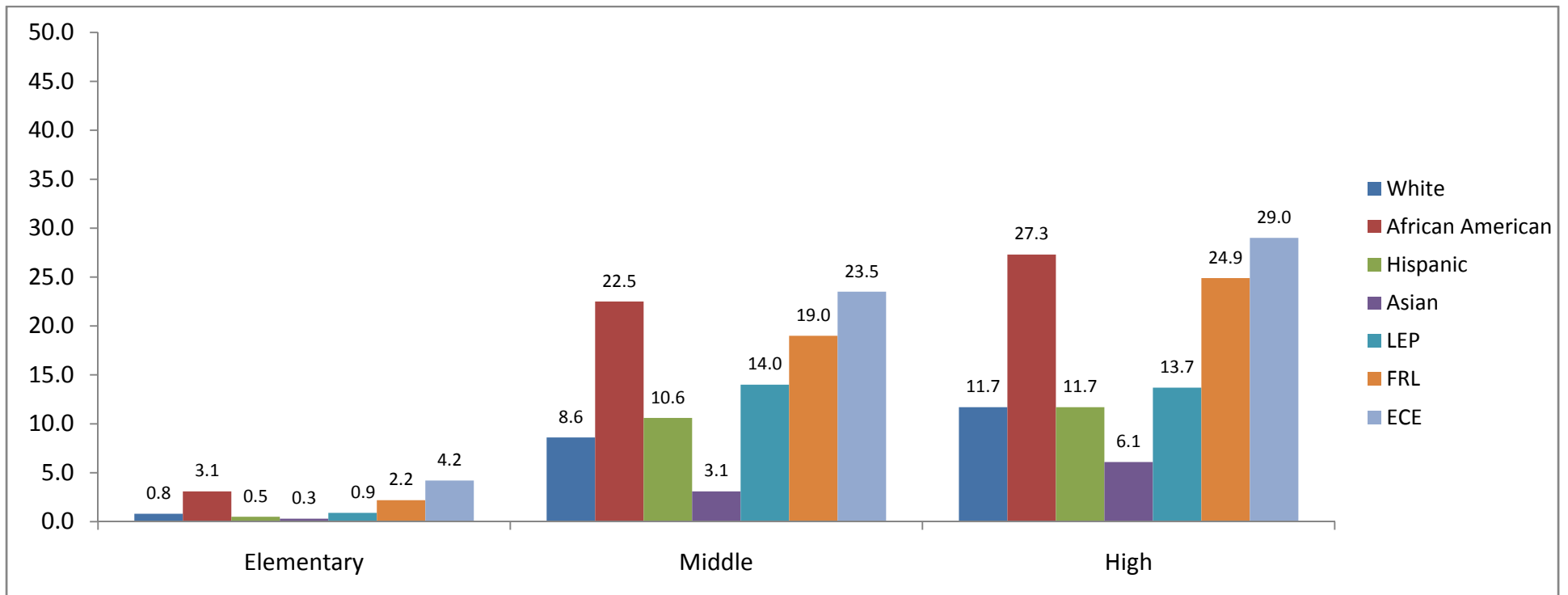

2009-2010 Percentage of Students with Out-Of-School Suspension - Elementary Schools

Sorted by Need Index (Low to High)

Elementary School	All Students	White	African American	Hispanic	Asian	LEP	FRL	ECE	# Groups Met Goal	Need Index
Greathouse Shryock Traditional	0.2	0.0	0.9	0.0	0.0	0.0	0.0	0.0	8	1st Decile (Lowest Need)
Stopher	0.5	0.0	2.4	0.0	0.0		2.3	2.5	4	
Dunn	1.0	0.2	4.7		0.0	0.0	3.7	7.2	4	
Audubon Traditional	1.3	0.8	2.9		0.0		2.6	2.0	2	
Brown School (EMH)	0.9	1.1	1.0	0.0	0.0		1.1	1.8	4	
Norton	1.5	0.2	5.2	0.0	0.0		4.9	6.1	3	
Lowe	0.8	0.0	2.9	0.0	0.0	3.0	2.3	2.6	4	
Saint Matthews	0.3	0.0	1.5	0.0	0.0	0.0	1.0	0.0	7	
Wilder	0.8	0.0	2.3	0.0	0.0	0.0	2.2	0.0	6	
Farmer	0.0	0.0	0.0	0.0	0.0	0.0	0.0	0.0	8	2nd Decile
Bloom	0.7	0.0	2.4	9.1	0.0		1.9	4.0	3	
Brandeis	0.2	0.0	0.5		0.0	0.0	0.5	0.0	7	
Tully	0.6	0.2	1.7	0.0	0.0	0.0	1.5	3.8	5	
Bowen	0.6	0.2	2.1	0.0	0.0	0.0	1.4	2.3	5	
Carter Traditional	0.8	0.6	1.6	0.0			1.1	0.0	4	
Hite	1.4	0.3	4.3	0.0	0.0		3.5	3.1	3	
Schaffner Traditional	0.0	0.0	0.0				0.0	0.0	5	
Wheeler	0.9	0.8	1.8	0.0		0.0	2.0	0.0	5	
Fern Creek	0.8	0.4	1.1	0.0	7.1	0.0	1.4	4.1	4	3rd Decile
Chancey	2.6	2.3	4.2	0.0	0.0	0.0	5.6	10.4	3	
Middletown	0.6	0.8	0.5	0.0	0.0		0.9	1.7	6	
Bates	1.2	0.6	3.3	0.0	0.0	0.0	2.3	2.4	4	
Zachary Taylor	1.4	0.7	3.0	0.0	0.0	0.0	2.2	1.4	4	
Smyrna Traditional	0.0	0.0	0.0	0.0	0.0	0.0	0.0	0.0	8	
Jeffersontown	0.2	0.0	1.0	0.0	0.0	0.0	0.4	1.6	7	
Field	1.6	0.7	3.9		0.0	0.0	2.9	2.2	3	
Chenoweth	0.7	0.8	0.6		0.0	0.0	0.9	2.1	6	
<b>Elementary School Average</b>	<b>1.7</b>	<b>0.8</b>	<b>3.1</b>	<b>0.5</b>	<b>0.3</b>	<b>0.9</b>	<b>2.2</b>	<b>4.2</b>	<b>4</b>	

Need Index refers to the social capital of students within a school

Met Goal of 1%

Within .5% of goal

Did Not Meet Goal

2009-2010 Percentage of Students with Out-Of-School Suspension - Elementary Schools

Sorted by Need Index (Low to High)

Elementary School	All Students	White	African American	Hispanic	Asian	LEP	FRL	ECE	# Groups Met Goal	Need Index
Laukhuf	1.1	1.3	0.0	0.0			1.0	1.2	3	4th Decile
Kennedy	2.1	1.2	2.5	1.3	7.7	2.5	3.1	4.9	0	
Hawthorne	4.0	0.9	10.4	2.0	0.0	2.6	6.1	6.5	2	
Coleridge Taylor	2.0	0.8	3.1	0.0	0.0		3.4	6.5	3	
Stonestreet	1.6	0.6	5.3	0.0	0.0	3.0	2.3	3.0	3	
Medora	0.0	0.0	0.0				0.0	0.0	5	
Watterson	3.2	1.6	6.0	0.0	0.0	0.0	3.1	8.6	3	
Eisenhower	0.2	0.0	0.7	0.0			0.2	0.0	6	
Klondike Lane	1.2	0.0	3.3	0.0	0.0	0.0	1.7	2.9	4	
Kerrick	1.5	0.7	3.0	0.0		0.0	1.9	1.2	3	5th Decile
Trunnell	3.4	1.9	5.5	8.0	0.0		3.7	6.5	1	
Wilkerson Traditional	0.4	0.0	0.6	0.0		0.0	0.5	0.0	7	
Shacklette	3.1	1.1	6.4	0.0		0.0	3.9	4.1	2	
Wilt	1.3	0.9	2.4	2.6	0.0	0.0	1.9	4.7	3	
Hartstern	1.1	0.0	2.3	0.0		0.0	1.2	5.6	3	
Luhr	1.7	1.2	2.8	0.0		0.0	2.0	3.7	2	
Johnsontown Road	2.3	0.8	6.5				2.7	9.4	1	
Greenwood	0.8	0.3	2.0	0.0			1.1	4.0	3	
Sanders	0.9	0.6	1.8	0.0		0.0	1.1	2.9	4	6th Decile
Byck	1.6	0.5	2.4	1.6	0.0	0.0	1.9	2.9	3	
Cochrane	3.1	1.0	6.7	0.0		0.0	3.8	5.2	3	
Foster	2.7	2.3	2.5	0.0			3.1	9.8	1	
Goldsmith Lane	3.1	3.2	4.3	0.0	3.7	0.8	3.7	5.8	2	
Auburndale	1.4	1.1	3.0	0.0	0.0	0.0	1.6	0.0	4	
Coral Ridge	0.4	0.3	1.2	0.0		0.0	0.5	1.1	5	
Blake	5.1	3.6	8.4	0.0		0.0	5.9	6.6	2	
Gutermuth	3.4	1.9	4.5	0.0			3.8	6.8	1	
Elementary School Average	1.7	0.8	3.1	0.5	0.3	0.9	2.2	4.2	4	

Need Index refers to the social capital of students within a school

Met Goal of 1%

Within .5% of goal

Did Not Meet Goal

2009-2010 Percentage of Students with Out-Of-School Suspension - Elementary Schools

Sorted by Need Index (Low to High)

Elementary School	All Students	White	African American	Hispanic	Asian	LEP	FRL	ECE	# Groups Met Goal	Need Index
Layne	2.1	1.7	2.9	4.3	0.0	5.3	2.2	1.4	1	7th Decile
Kenwood	1.0	0.3	2.2	0.0	0.0	0.0	1.2	3.2	5	
King	1.1	0.0	1.6	0.0	0.0	1.0	1.2	3.3	4	
Blue Lick	0.2	0.3	0.0	0.0		0.0	0.2	0.0	7	
Camp Taylor	2.8	1.1	5.2	0.0		5.1	3.0	2.3	1	
Wellington	2.9	1.7	4.3	0.0	0.0	0.0	3.4	4.9	3	
Rangeland	2.9	1.0	4.8	0.0	0.0	0.0	3.3	7.6	4	
Fairdale	0.5	0.9	0.0	0.0	0.0	0.0	0.6	2.2	7	
Indian Trail	0.0	0.0	0.0	0.0		0.0	0.0	0.0	7	
Okolona	0.9	0.5	1.3	1.5	0.0	0.0	0.5	1.5	5	8th Decile
Price	2.9	2.9	3.2	0.0	0.0	0.0	3.2	5.9	3	
McFerran	0.1	0.0	0.1	0.0		0.0	0.1	0.6	7	
Engelhard	3.5	0.0	6.4	1.3	0.0	1.1	3.8	9.6	2	
Dixie	5.3	3.3	10.8	0.0			5.7	5.1	1	
Lincoln	4.5	2.1	6.6	0.0		1.7	4.7	13.0	1	
Slaughter	4.2	5.3	4.1	0.6	10.0	2.6	4.4	10.5	1	
Mill Creek	1.5	1.1	2.1	0.0		0.0	1.8	3.2	2	
Portland	3.4	2.4	5.0				3.7	16.0	0	
Maupin	3.8	3.4	5.4	0.0	0.0	0.0	3.9	12.6	3	9th Decile
Wheatley	5.6	0.0	8.1	2.3	0.0	2.7	5.8	14.7	2	
Rutherford	1.4	0.5	3.3	1.5	0.0	0.0	1.6	2.4	3	
Breckinridge-Franklin	0.7	1.1	0.5	0.0			0.8	0.9	5	
Shelby	0.3	0.0	0.6	0.0	0.0	0.0	0.3	2.2	7	
Watson Lane	0.2	0.0	0.8	0.0			0.2	0.0	6	
Gilmore Lane	0.9	0.0	1.9	0.0			0.9	1.2	4	
Hazelwood	2.5	1.7	4.0	0.0	0.0	0.0	2.4	5.4	3	
Cochran	2.2	1.4	3.1	0.0			2.4	2.4	1	
Elementary School Average	1.7	0.8	3.1	0.5	0.3	0.9	2.2	4.2	4	

Need Index refers to the social capital of students within a school

Met Goal of 1%

Within .5% of goal

Did Not Meet Goal

2009-2010 Percentage of Students with Out-Of-School Suspension - Elementary Schools

Sorted by Need Index (Low to High)

Elementary School	All Students	White	African American	Hispanic	Asian	LEP	FRL	ECE	# Groups Met Goal	Need Index
Young	1.4	0.0	1.8	1.0	0.0	1.4	1.5	4.3	3	10th Decile (Highest Need)
Semple	2.7	3.2	3.1	0.0	0.0	0.0	2.8	7.8	3	
Cane Run	2.6	1.4	3.4				2.8	5.2	0	
Jacob	0.9	0.4	1.4	0.0		0.0	1.0	5.2	5	
Frayser	5.5	4.8	9.1	1.0		0.0	5.6	13.2	2	
Roosevelt Perry	5.6	7.4	7.8	0.0	0.0	0.0	5.6	17.6	3	
Crums Lane	5.1	4.0	6.1				5.1	10.9	0	
Minors Lane	0.7	0.5	1.8	0.0		0.0	0.8	2.3	5	
Atkinson	2.0	0.4	3.8	0.0		0.0	2.1	6.2	3	
Elementary School Average	1.7	0.8	3.1	0.5	0.3	0.9	2.2	4.2	4	

Need Index refers to the social capital of students within a school

Met Goal of 1%

Within .5% of goal

Did Not Meet Goal

### 2009-2010 Percentage of Students with Out-Of-School Suspension - Middle Schools

Sorted by Need Index (Low to High)

Middle School Name	All Students	White	African American	Hispanic	Asian	LEP	FRL	ECE	# Groups Met Goal	Need Index
Barret Traditional	2.2	2.0	3.2	0.0	0.0		2.6	0.0	7	1st Quartile (Lowest need)
Brown School (EMH)	0.9	1.1	1.0	0.0	0.0		1.1	1.8	7	
Jefferson Co Trad Middle	3.7	2.4	5.7	5.3	0.0		7.1	0.0	7	
Crosby	4.0	1.5	10.9	1.8	0.0	7.1	9.2	7.3	7	
Kammerer	4.8	2.1	10.0	3.8	0.0	0.0	9.4	11.5	7	
Johnson Traditional	6.4	4.7	9.1	8.3	3.8		8.8	9.4	7	
Ramsey	8.6	6.6	12.8	13.9		15.4	12.6	12.2	2	2nd Quartile
Noe	8.6	2.5	18.1	0.0	0.0	15.1	15.3	16.2	4	
Meyzeek	10.3	6.0	18.8	0.0	0.0		16.8	31.2	3	
Highland	11.3	4.1	25.0	3.1	4.5		18.7	21.9	3	
Newburg	14.0	10.6	18.3	11.9	0.0	9.1	18.2	25.8	2	
Moore Traditional School (MH)	21.1	15.4	31.7	15.6	0.0	19.3	24.9	31.9	1	
Carrithers	17.8	7.7	31.9	9.7			24.2	27.4	2	
Myers	15.9	8.0	25.2	8.3	7.7	15.1	19.4	13.9	3	3rd Quartile
Farnsley	20.6	15.1	29.7	13.9	0.0	14.3	25.7	47.2	1	
Conway	15.8	12.3	22.4	11.8			18.6	27.7	0	
Westport	23.3	13.5	38.2	6.5	0.0	0.0	28.4	27.3	3	
Knight	22.7	18.5	34.7	5.6		5.6	24.6	29.8	2	
Stuart	20.1	12.9	34.3	19.6	13.3	18.4	22.7	24.2	0	
Thomas Jefferson	16.6	11.8	20.7	17.1	8.3	22.6	17.6	23.1	1	4th Quartile (Highest Need)
Lassiter	21.4	15.9	31.4	20.3	9.1	22.9	23.3	30.0	1	
Frost	20.7	13.5	30.4				22.7	50.7	0	
Olmsted South	13.5	8.7	21.1	1.3	3.6	2.0	14.1	14.9	4	
Western	22.6	16.2	28.2	14.3		10.5	23.2	31.3	0	
Olmsted North	18.7	11.7	26.9	7.1	12.5	15.9	19.3	22.7	1	
Middle School Average	14.11	8.6	22.5	10.6	3.1	14.0	19.0	23.5	2	

■ Met Goal of 10%     
 ■ Within 3% of goal     
 ■ Did Not Meet Goal

## 2009-2010 Percentage of Students with Out-Of-School Suspension - High Schools

Sorted by Need Index (Low to High)

High School	All Students	White	African American	Hispanic	Asian	LEP	FRL	ECE	# Groups Met Goal	Need Index
duPont Manual	1.7	1.5	2.6	0.0	2.7		4.3	7.7	7	1st Quartile (Lowest need)
Male Traditional	6.0	5.6	6.8	0.0	7.4		6.9	11.1	7	
Brown School (EMH)	0.9	1.1	1.0	0.0	0.0		1.1	1.8	7	
Butler Traditional	4.6	3.4	7.6	5.9	6.5		6.2	4.4	7	
Central	5.7	6.1	6.3	1.2	2.9	0.9	5.8	9.8	8	
-----										
Eastern	13.9	8.0	30.9	8.3	6.0	14.3	28.3	34.1	3	2nd Quartile
Ballard	12.9	7.2	27.2	4.4	3.2	0.0	27.9	26.8	4	
Pleasure Ridge Park	20.1	15.8	32.2	18.5	4.5		27.0	35.3	1	
Atherton	9.9	6.7	22.4	5.0	7.0	11.1	14.6	21.3	5	
Fern Creek	25.0	16.4	37.4	11.8	4.5	23.5	31.6	32.3	2	
-----										
Seneca	20.6	11.7	31.8	12.2	3.1	18.9	27.3	29.1	2	3rd Quartile
Jeffersontown	24.7	15.0	34.3	25.2	5.3	26.6	32.3	29.5	1	
Southern	15.6	11.4	23.2	10.1	12.5	17.2	18.0	21.1	2	
Moore Traditional School (MH)	21.1	15.4	31.7	15.6	0.0	19.3	24.9	31.9	1	
Fairdale	24.5	19.7	37.6	31.6	16.7	33.3	29.1	30.1	0	
Waggener	19.3	14.1	25.3	11.1	12.1	9.0	22.8	30.0	2	
-----										
Doss	31.1	25.8	38.3	24.0	20.0	26.7	35.6	40.2	0	4th Quartile (Highest Need)
Valley	24.4	20.1	31.9				26.6	28.2	0	
Iroquois	27.0	18.8	35.6	9.0	9.6	11.0	29.3	30.2	3	
Western	36.7	30.1	43.5	7.1	16.7	9.9	39.8	45.6	2	
The Academy @ Shawnee	42.9	37.0	46.6				43.1	38.6	0	
-----										
High School Average	17.4	11.7	27.3	11.7	6.1	13.7	24.9	29.0	3	

Need Index refers to the social capital of students within a school

■ Met Goal of 12%

■ Within 5% of goal

■ Did Not Meet Goal

# Graduation Rate

## Definition:

Graduation rate defined as the percentage of students entering a high school in the ninth grade that graduate in four years.

Kentucky's Current Method – NCES Leaver Graduation Rate takes the number of on-time graduates with a diploma plus the number of graduates with a diploma that have extended time written into their Individualized Education Plan (IEP) divided by the summation of the number of on-time graduates with a diploma; plus the number of graduates with a diploma that have extended time written into their IEPs; plus the number of graduates with a diploma who took more than four years to graduate; plus completers who received a certificate of attainment or GEDs; plus the number of 12th-grade dropouts for current year; plus the number of 11th-grade dropouts for the prior year; plus the number of 10th-grade dropouts for two years before; plus the number of 9th-grade dropouts for three years before.

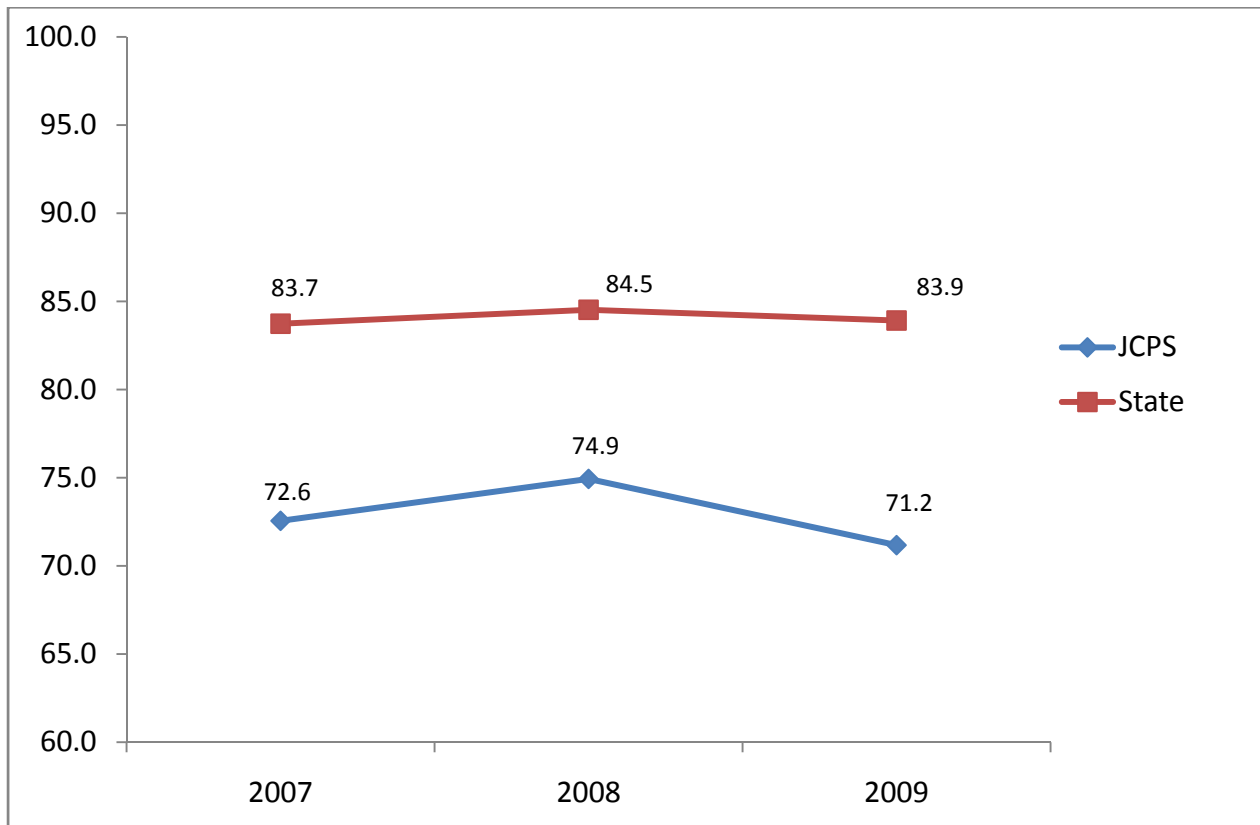

## Analysis:

The high school graduation rate has fluctuated over the last three years, yet the 2009 rate is similar to the 2007 rate. However, the JCPS rate remains below the state level.

## Goals:

The 2009 goal for high schools is 86.75%. Graduation rates less than 60% for three consecutive years qualify schools as persistently low achieving.





## Data:

The next pages report the graduation rate over the past three years for each high school. This data is sorted alphabetically.

JCPS High School - Graduation Rate  
Trend Data 2007-2009

Sorted Alphabetically

High School Name	0607 Rate	0708 Rate	0809 Rate	3 Yr Growth Avg
Atherton	83.07	91.37	86.15	1.54
Ballard	91.16	93.64	89.75	-0.70
Brown School (EMH)	100.00	94.64	98.00	-1.00
Butler Traditional	98.95	100.00	95.14	-1.91
Central	92.66	91.56	92.05	-0.31
Doss	77.82	80.15	77.23	-0.29
duPont Manual	99.55	98.49	99.79	0.12
Eastern	87.79	87.42	85.00	-1.40
Fairdale	75.63	79.15	78.81	1.59
Fern Creek	84.00	86.25	75.78	-4.11
Iroquois	54.77	63.05	56.86	1.05
Jeffersontown	82.87	77.65	71.27	-5.80
Male Traditional	99.01	98.69	98.47	-0.27
Moore Traditional School (MH)	69.59	75.88	61.66	-3.97
Pleasure Ridge Park	87.62	86.02	84.53	-1.55
Seneca	90.58	87.26	80.82	-4.88
Southern	78.04	73.47	70.75	-3.65
The Academy @ Shawnee	55.63	61.49	57.33	0.85
Valley	51.58	57.28	55.78	2.10
Waggener	80.95	83.19	71.11	-4.92
Western	66.98	67.77	64.91	-1.04
<b>High Total</b>	<b>72.55</b>	<b>74.93</b>	<b>71.17</b>	<b>-0.69</b>

# met goal of 86.75%	6	
# progressing towards goal	3	
# remaining stable, but not at goal	4	
# moving away from goal	8	

# Student Retention

**Definition:**

Percentage of students who are retained is calculated by dividing the number of K-12 students who are enrolled in a JCPS school for two consecutive years and are in the same grade level at the end of both years by the total number of K-12 students enrolled in JCPS both years.

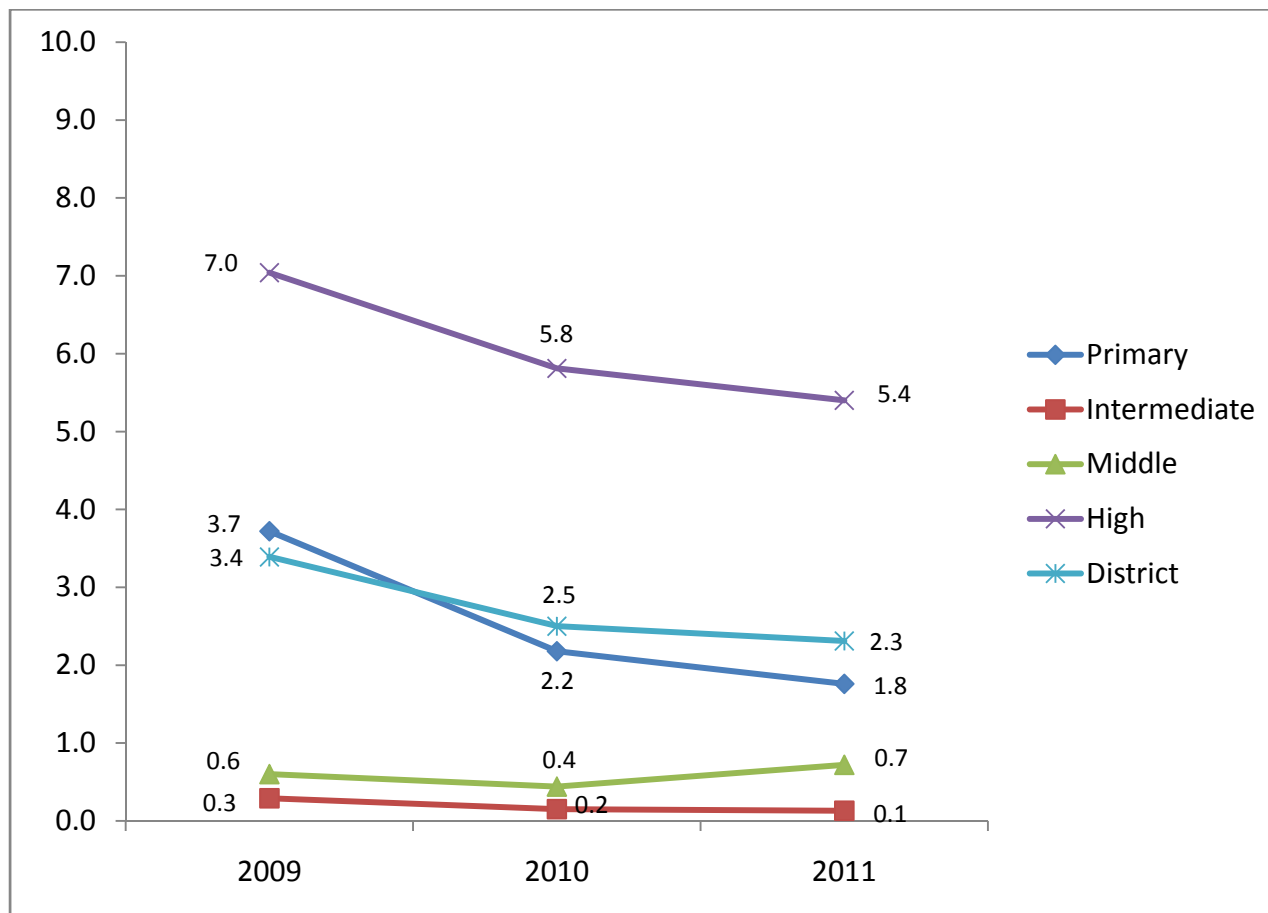

**Analysis:**

The percentage of students who are retained has decreased over the last three years at the elementary and high school level and has remained relatively stable at the middle school level.

**Goals:**

The goal for primary level is 1%, intermediate level is .15%, middle school is .5%, and high school is 2%. By reducing the number of students who are retained, schools could reduce the number of potential drop-outs.

**Data:**

The next pages report % of students retained over the past three years for each school as well as for each NCLB student group for the most recent school year. This data is sorted (1) alphabetically and by (2) schools with similar demographic characteristics (need index).





JCPS Elementary School - Primary Grades - % Students Retained  
Trend Data 2009-2011

Sorted Alphabetically

Elementary School Name	0809 Rate	0910 Rate	1011 Rate	3 Yr Growth Avg
Atkinson	1.75	0.59	2.17	0.21
Auburndale	9.13	4.56	2.11	-3.51
Audubon Traditional	0.69	0.00	1.01	0.16
Bates	1.70	0.81	0.39	-0.66
Blake	3.76	2.54	0.00	-1.88
Bloom	0.86	2.26	0.00	-0.43
Blue Lick	0.76	0.00	1.90	0.57
Bowen	3.23	1.12	1.16	-1.04
Brandeis	5.83	1.54	1.22	-2.31
Breckinridge-Franklin	8.07	6.29	5.56	-1.26
Brown School (EMH)	0.73	0.00	0.00	-0.36
Byck	3.45	1.22	1.27	-1.09
Camp Taylor	6.09	4.83	4.46	-0.82
Cane Run	2.79	1.14	1.08	-0.86
Carter Traditional	4.21	4.86	3.09	-0.56
Chancey	2.67	2.69	3.36	0.35
Chenoweth	5.47	2.47	1.23	-2.12
Cochran	2.50	0.56	0.53	-0.98
Cochrane	0.77	1.13	1.02	0.12
Coleridge Taylor	2.76	5.10	0.70	-1.03
Coral Ridge	0.46	0.92	0.95	0.25
Crums Lane	4.83	1.90	3.18	-0.82
Dixie	1.96	1.45	1.52	-0.22
Dunn	2.97	1.74	1.05	-0.96
Eisenhower	7.66	5.53	3.81	-1.92
Engelhard	4.12	1.86	1.98	-1.07
Fairdale	4.38	3.27	1.89	-1.24
Farmer		1.08	0.00	-1.06
Fern Creek	3.13	2.45	1.36	-0.89
Field	0.94	3.15	2.97	1.01
Foster	2.33	0.33	1.79	-0.27
Frayser	12.09	6.55	6.18	-2.95

Elementary School Name	0809 Rate	0910 Rate	1011 Rate	3 Yr Growth Avg
Gilmore Lane	6.92	0.68	0.00	-3.46
Goldsmith Lane	2.71	2.07	4.01	0.65
Greathouse Shryock Traditional	3.45	4.50	0.69	-1.38
Greenwood	3.48	1.67	2.26	-0.61
Gutermuth	6.75	3.67	2.34	-2.20
Hartstern	1.95	0.93	1.42	-0.26
Hawthorne	1.69	0.00	2.31	0.31
Hazelwood	1.39	7.69	2.38	0.50
Hite	0.44	0.45	0.42	-0.01
Indian Trail	9.25	0.46	0.45	-4.40
Jacob	2.17	1.10	1.08	-0.55
Jeffersontown	5.26	5.77	2.55	-1.36
Johnsontown Road	10.33	2.79	0.50	-4.92
Kennedy	0.76	2.68	1.13	0.19
Kenwood	3.83	3.16	4.51	0.34
Kerrick	1.78	0.84	0.95	-0.41
King	0.44	0.78	0.46	0.01
Klondike Lane	0.30	1.47	2.15	0.92
Laukhuf	1.16	0.00	0.49	-0.34
Layne	6.22	2.29	3.45	-1.39
Lincoln	2.65	3.03	1.29	-0.68
Lowe	4.00	2.98	2.41	-0.80
Luhr	1.26	0.94	0.87	-0.19
Maupin	2.28	0.45	0.88	-0.70
McFerran	2.70	3.34	1.90	-0.40
Medora	4.90	3.47	1.04	-1.93
Middletown	1.05	0.99	0.00	-0.53
Mill Creek	3.04	0.00	1.28	-0.88
Minors Lane	4.46	5.13	3.20	-0.63
Norton	1.71	1.42	1.17	-0.27
Okolona	1.04	1.08	0.00	-0.52
Portland	10.46	4.29	6.50	-1.98

Elementary School Name	0809 Rate	0910 Rate	1011 Rate	3 Yr Growth Avg
Price	2.94	0.43	1.17	-0.89
Rangeland	0.54	0.50	0.45	-0.05
Roosevelt Perry	1.29	0.73	0.00	-0.65
Rutherford	7.19	0.42	0.00	-3.60
Saint Matthews	1.34	1.31	2.34	0.50
Sanders	8.33	0.00	1.26	-3.54
Schaffner Traditional	5.50	6.40	2.54	-1.48
Semple	6.56	1.72	1.38	-2.59
Shacklette	5.19	8.82	1.34	-1.92
Shelby	3.56	2.58	1.49	-1.03
Slaughter	2.40	0.94	0.47	-0.96
Smyrna Traditional	22.54	4.25	12.99	-4.77
Stonestreet	4.72	1.65	0.91	-1.91
Stopher		0.26	0.53	0.10
Trunnell	7.59	3.83	1.83	-2.88
Tully	0.84	1.51	1.29	0.23
Watson Lane	4.12	7.86	4.69	0.29
Watterson	2.55	0.00	0.37	-1.09
Wellington	3.40	2.88	3.13	-0.14
Wheatley	0.00	0.00	0.65	0.32
Wheeler	3.61	1.06	0.00	-1.81
Wilder	2.17	0.35	1.44	-0.36
Wilkerson Traditional	6.67	2.05	5.12	-0.78
Wilt	0.00	0.00	0.00	0.00
Young	2.00	0.00	0.00	-1.00
Zachary Taylor	2.61	2.34	2.21	-0.20
<b>Primary Total</b>	<b>3.32</b>	<b>2.88</b>	<b>3.38</b>	<b>0.03</b>

# met goal of 1%	31	
# progressing towards goal	19	
# remaining stable, but not at goal	15	
# moving away from goal	2	





### JCPS Elementary School - Intermediate Grades - % Students Retained Trend Data 2007-2009

Sorted Alphabetically

Elementary School Name	0809 Rate	0910 Rate	1011 Rate	3 Yr Growth Avg
Atkinson	0.00	0.74	0.00	0.00
Auburndale	0.61	0.00	0.56	-0.03
Audubon Traditional	0.00	0.00	0.00	0.00
Bates	0.00	0.59	0.63	0.32
Blake	0.00	0.00	0.00	0.00
Bloom	0.00	0.00	0.00	0.00
Blue Lick	0.00	0.00	0.00	0.00
Bowen	0.00	0.39	0.00	0.00
Brandeis	0.00	0.00	0.00	0.00
Breckinridge-Franklin	0.00	0.00	0.00	0.00
Brown School (EMH)	0.00	0.00	0.00	0.00
Byck	0.67	0.00	0.00	-0.34
Camp Taylor	0.00	0.00	0.00	0.00
Cane Run	0.00	0.00	0.00	0.00
Carter Traditional	0.00	0.00	0.00	0.00
Chancey	0.00	0.00	0.00	0.00
Chenoweth	2.55	0.62	0.00	-1.27
Cochran	0.00	0.90	0.00	0.00
Cochrane	1.49	0.00	0.00	-0.75
Coleridge Taylor	1.18	0.00	0.00	-0.59
Coral Ridge	0.66	0.00	0.00	-0.33
Crums Lane	0.00	0.00	0.00	0.00
Dixie	0.00	1.55	0.00	0.00
Dunn	0.00	0.00	0.55	0.27
Eisenhower	0.00	0.58	0.00	0.00
Engelhard	1.89	0.00	0.00	-0.94
Fairdale	0.00	0.00	0.56	0.28
Farmer		0.00	0.00	0.00
Fern Creek	0.00	0.00	0.00	0.00
Field	0.00	0.00	0.69	0.34
Foster	0.48	0.00	0.00	-0.24
Frayser	0.00	0.00	0.00	0.00

Elementary School Name	0809 Rate	0910 Rate	1011 Rate	3 Yr Growth Avg
Gilmore Lane	0.00	0.00	0.00	0.00
Goldsmith Lane	0.56	1.13	0.52	-0.02
Greathouse Shryock Traditional	1.38	0.91	0.91	-0.23
Greenwood	0.60	0.68	0.00	-0.30
Gutermuth	0.00	0.00	0.59	0.30
Hartstern	0.00	0.00	0.00	0.00
Hawthorne	3.13	1.00	0.88	-1.12
Hazelwood	0.00	1.18	0.00	0.00
Hite	0.00	0.00	0.00	0.00
Indian Trail	0.00	0.00	0.00	0.00
Jacob	1.06	0.00	1.46	0.20
Jeffersontown	0.00	0.43	0.41	0.21
Johnsontown Road	0.00	0.76	0.00	0.00
Kennedy	0.00	0.00	0.00	0.00
Kenwood	0.00	0.61	0.56	0.28
Kerrick	0.00	0.00	0.00	0.00
King	0.00	0.00	0.00	0.00
Klondike Lane	0.00	0.00	0.00	0.00
Laukhuf	0.00	0.00	0.00	0.00
Layne	0.66	0.00	0.00	-0.33
Lincoln	1.19	0.00	0.00	-0.60
Lowe	0.55	0.00	0.00	-0.28
Luhr	0.66	0.00	0.00	-0.33
Maupin	1.10	0.00	0.00	-0.55
McFerran	0.00	0.00	0.00	0.00
Medora	0.00	0.00	0.00	0.00
Middletown	0.00	0.00	0.00	0.00
Mill Creek	0.00	0.71	0.00	0.00
Minors Lane	0.00	0.00	0.00	0.00
Norton	0.00	0.00	0.00	0.00
Okolona	0.85	0.00	0.00	-0.43
Portland	0.00	0.00	0.00	0.00

Elementary School Name	0809 Rate	0910 Rate	1011 Rate	3 Yr Growth Avg
Price	0.00	0.00	0.59	0.30
Rangeland	0.00	0.00	0.00	0.00
Roosevelt Perry	0.00	0.00	0.00	0.00
Rutherford	0.00	0.00	0.00	0.00
Saint Matthews	0.00	0.00	0.00	0.00
Sanders	0.59	0.00	0.00	-0.30
Schaffner Traditional	0.00	0.00	0.00	0.00
Semple	0.00	0.00	1.32	0.66
Shacklette	1.16	0.00	0.00	-0.58
Shelby	0.00	0.00	0.00	0.00
Slaughter	0.00	0.00	0.00	0.00
Smyrna Traditional	0.00	0.00	0.00	0.00
Stonestreet	0.66	0.00	0.00	-0.33
Stopher	0.00	0.00	0.00	0.00
Trunnell	0.00	0.00	0.00	0.00
Tully	1.00	0.00	0.00	-0.50
Watson Lane	0.00	0.00	0.00	0.00
Watterson	0.57	0.00	0.00	-0.28
Wellington	0.83	0.00	0.00	-0.41
Wheatley	0.00	0.99	0.00	0.00
Wheeler	0.00	0.00	0.00	0.00
Wilder	0.00	0.00	0.00	0.00
Wilkerson Traditional	0.00	0.56	0.53	0.26
Wilt	0.00	0.00	0.00	0.00
Young	0.00	0.00	0.00	0.00
Zachary Taylor	0.70	0.58	0.00	-0.35
<b>Intermediate Total</b>	<b>0.51</b>	<b>0.21</b>	<b>0.30</b>	<b>-0.10</b>

# met goal of .15%	75	
# progressing towards goal	2	
# remaining stable, but not at goal	2	
# moving away from goal	11	

JCPS Middle School - % Students Retained  
Trend Data 2009-2011

Sorted Alphabetically

Middle School Name	0809 Rate	0910 Rate	1011 Rate	3 Yr Growth Avg
Barret Traditional	0.00	0.00	0.00	0.00
Brown School (M)	0.00	0.00	0.00	0.00
Carrithers	1.30	0.64	1.64	0.17
Conway	0.68	0.45	0.47	-0.10
Crosby	0.00	0.26	0.00	0.00
Farnsley	0.19	0.00	0.83	0.32
Frost	1.43	0.46	0.67	-0.38
Highland	0.96	0.76	1.03	0.03
Jefferson Co Trad Middle	0.00	0.00	0.00	0.00
Johnson Traditional	0.10	0.00	0.00	-0.05
Kammerer	0.24	0.00	0.23	-0.01
Knight	1.28	0.59	1.50	0.11
Lassiter	0.71	0.52	0.90	0.09
Meyzeek	0.48	0.10	0.99	0.25
Moore Traditional School (M)	1.09	1.07	1.19	0.05
Myers	1.47	0.00	1.46	0.00
Newburg	0.76	0.11	0.66	-0.05
Noe	0.31	0.39	0.16	-0.08
Olmsted North	0.75	1.46	1.63	0.44
Olmsted South	0.29	0.95	1.08	0.40
Ramsey	0.46	0.65	0.29	-0.09
Stuart	0.48	0.78	0.87	0.19
Thomas Jefferson	1.53	0.78	1.15	-0.19
Western	0.63	0.92	0.85	0.11
Westport	0.90	0.42	1.49	0.29
<b>Middle Total</b>	<b>0.60</b>	<b>0.44</b>	<b>0.72</b>	<b>0.06</b>





# met goal of .5% 9  
 # progressing towards goal 2  
 # remaining stable, but not at goal 5  
 # moving away from goal 9



JCPS High School - % Students Retained  
Trend Data 2009-2011

Sorted Alphabetically

High School Name	0809 Rate	0910 Rate	1011 Rate	3 Yr Growth Avg
Atherton	6.05	4.66	3.98	-1.03
Ballard	6.19	4.36	4.02	-1.09
Brown School (H)	0.00	0.00	0.00	0.00
Butler Traditional	0.00	0.00	0.00	0.00
Central	0.64	1.66	0.37	-0.13
Doss	9.83	10.53	8.50	-0.66
duPont Manual	0.00	0.11	0.00	0.00
Eastern	4.90	3.14	5.13	0.11
Fairdale	6.57	4.18	3.34	-1.62
Fern Creek	9.54	8.37	6.72	-1.41
Iroquois	13.41	14.13	14.16	0.38
Jeffersontown	15.32	10.25	10.86	-2.23
Male Traditional	0.00	0.06	0.00	0.00
Moore Traditional School (H)	11.98	12.06	7.55	-2.21
Pleasure Ridge Park	6.53	7.45	7.20	0.34
Seneca	9.84	7.34	7.69	-1.08
Southern	9.68	7.17	7.02	-1.33
The Academy @ Shawnee	10.22	12.73	5.95	-2.14
Valley	14.75	5.26	8.82	-2.97
Waggener	12.92	10.53	12.19	-0.37
Western	12.53	11.66	8.14	-2.20
<b>High Total</b>	<b>7.04</b>	<b>5.81</b>	<b>5.40</b>	<b>-0.82</b>

# met goal of 2%	5	
# progressing towards goal	12	
# remaining stable, but not at goal	4	
# moving away from goal	0	

# Student Retention: Disaggregated

## Definition:

Percentage of students who are retained is calculated by dividing the number of K-12 students who are enrolled in a JCPD school for two consecutive years and are in the same grade level at the end of both years by the total number of K-12 students enrolled in JCPD both years. The data below represents the percentage of students who were suspended for each of the NCLB student groups for the 2010-11 school year.

## Analysis:

The percentage of students who are retained varies across different student groups. Overall, students with limited English proficiency and students with disabilities have the highest percentages of retained students. The retention pattern among student groups varies across levels.

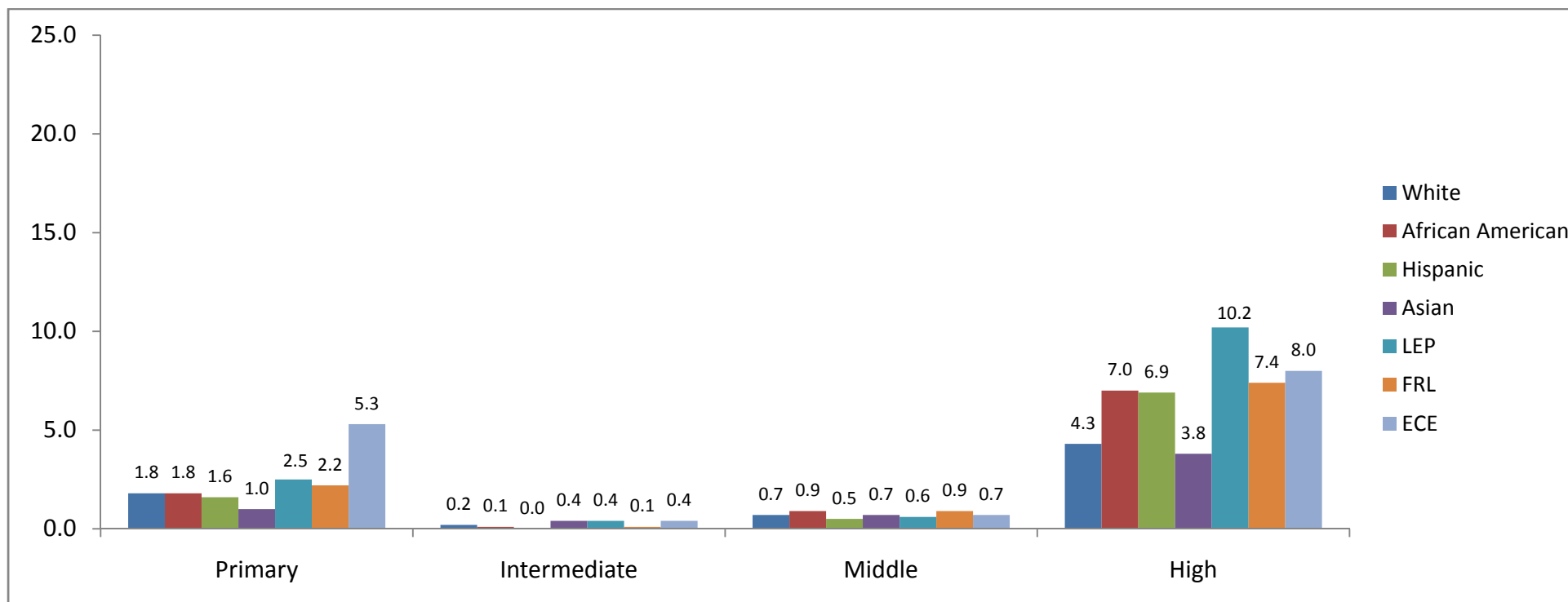

2010-2011 Percentage of Students Retained - Elementary Schools - Primary Grades

Sorted by Need Index (Low to High)

Elementary School	All Students	White	African American	Hispanic	Asian	LEP	FRL	ECE	# Groups Met Goal	Need Index
Greathouse Shryock Traditional	0.7	0.0	3.6		0.0	0.0	3.4	3.8	4	1st Decile (Lowest Need)
Stopher	0.5	0.4	0.0		3.6		0.0	2.0	4	
Dunn	1.1	0.9	2.5		0.0	0.0	1.9	5.0	3	
Audubon Traditional	1.0	1.0	0.0				1.0	4.8	4	
Brown School (E)	0.0	0.0	0.0				0.0	0.0	5	
Norton	1.2	0.5	3.6		0.0		4.8	2.4	2	
Lowe	2.4	0.5	10.9	0.0	0.0	0.0	7.1	14.3	4	
Saint Matthews	2.3	2.8	2.0		0.0		4.3	6.7	1	
Wilder	1.4	1.2	2.6		0.0	0.0	3.0	6.1	2	
Farmer	0.0	0.0	0.0	0.0	0.0	0.0	0.0	0.0	8	2nd Decile
Bloom	0.0	0.0	0.0				0.0	0.0	5	
Brandeis	1.2	0.0	2.8		0.0	0.0	2.7	14.3	3	
Tully	1.3	1.5	1.0				1.3	10.8	1	
Bowen	1.2	0.9	2.4	0.0	0.0	4.0	2.5	8.3	3	
Carter Traditional	3.1	4.2	1.9				2.6	7.4	0	
Hite	0.4	0.0	1.6				1.2	0.0	3	
Schaffner Traditional	2.5	2.6	2.1				3.0	0.0	1	
Wheeler	0.0	0.0	0.0				0.0	0.0	5	
Fern Creek	1.4	0.5	3.4				2.6	11.4	1	3rd Decile
Chancey	3.4	3.6	3.1		5.0	8.3	4.4	20.5	0	
Middletown	0.0	0.0	0.0		0.0		0.0	0.0	6	
Bates	0.4	0.6	0.0			0.0	0.0	3.2	5	
Zachary Taylor	2.2	0.9	2.8			4.3	3.4	2.6	1	
Smyrna Traditional	13.0	14.2	14.0			0.0	16.9	35.5	1	
Jeffersontown	2.5	1.4	2.2	0.0	0.0	16.3	4.3	6.0	2	
Field	3.0	3.7	2.1				2.0	10.3	0	
Chenoweth	1.2	0.6	3.4				1.5	0.0	2	
ES-Primary Average	3.7	1.8	1.8	1.6	1.0	2.5	2.2	5.3	1	

Need Index refers to the social capital of students within a school

Met Goal of 1%

Within 1% of goal

Did Not Meet Goal

2010-2011 Percentage of Students Retained - Elementary Schools - Primary Grades

Sorted by Need Index (Low to High)

Elementary School	All Students	White	African American	Hispanic	Asian	LEP	FRL	ECE	# Groups Met Goal	Need Index
Laukhuf	0.5	0.7	0.0				0.0	0.0	5	4th Decile
Kennedy	1.1	1.3	0.8	0.0		2.2	1.8	4.9	2	
Hawthorne	2.3	3.5	0.0	0.0		4.5	3.8	5.6	2	
Coleridge Taylor	0.7	0.0	1.2				0.0	0.0	4	
Stonestreet	0.9	1.3	0.0			0.0	0.7	2.9	4	
Medora	1.0	0.0	6.1				1.8	0.0	3	
Watterson	0.4	1.0	0.0	0.0		0.0	0.5	0.0	7	
Eisenhower	3.8	3.5	5.6				3.8	15.2	0	
Klondike Lane	2.1	0.0	5.3	0.0		1.4	2.7	8.3	2	
Kerrick	1.0	0.8	1.3				1.3	6.9	2	5th Decile
Trunnell	1.8	2.6	1.1	0.0			1.9	5.7	1	
Wilkerson Traditional	5.1	5.6	5.5			0.0	7.1	11.1	1	
Shacklette	1.3	0.0	1.1			6.3	1.8	2.1	1	
Wilt	0.0	0.0	0.0			0.0	0.0	0.0	6	
Hartstern	1.4	2.1	0.0	0.0		0.0	1.3	2.9	3	
Luhr	0.9	0.0	1.3	0.0		0.0	1.1	3.2	4	
Johnsontown Road	0.5	0.8	0.0				0.7	2.9	4	
Greenwood	2.3	2.5	2.3				2.4	4.2	0	
Sanders	1.3	1.3	1.4				1.6	3.7	0	6th Decile
Byck	1.3	1.4	0.0	0.0		5.4	1.6	4.2	2	
Cochrane	1.0	1.1	1.1			0.0	0.6	5.4	3	
Foster	1.8	1.8	1.9				2.1	8.8	0	
Goldsmith Lane	4.0	5.2	1.5	0.0	8.3	9.8	3.9	2.7	1	
Auburndale	2.1	2.5	3.6	0.0	0.0	0.0	2.5	5.1	3	
Coral Ridge	1.0	0.7	0.0	0.0		4.5	1.3	5.6	4	
Blake	0.0	0.0	0.0			0.0	0.0	0.0	6	
Gutermuth	2.3	3.4	0.8				2.7	8.1	1	
ES-Primary Average	3.7	1.8	1.8	1.6	1.0	2.5	2.2	5.3	1	

Need Index refers to the social capital of students within a school

 Met Goal of 1%

 Within 1% of goal

 Did Not Meet Goal

2010-2011 Percentage of Students Retained - Elementary Schools - Primary Grades

Sorted by Need Index (Low to High)

Elementary School	All Students	White	African American	Hispanic	Asian	LEP	FRL	ECE	# Groups Met Goal	Need Index
Layne	3.4	2.0	6.5			7.0	3.3	3.2	0	7th Decile
Kenwood	4.5	5.9	3.8	0.0	5.6	3.6	5.3	12.0	1	
King	0.5	0.0	0.6	0.0	0.0	0.0	0.5	4.2	7	
Blue Lick	1.9	2.1	2.0				2.3	8.1	0	
Camp Taylor	4.5	2.1	7.7			9.8	4.6	7.5	0	
Wellington	3.1	3.0	3.1				3.3	9.1	0	
Rangeland	0.5	0.0	0.7	0.0		0.0	0.5	3.1	6	
Fairdale	1.9	1.9	3.5	0.0		0.0	2.3	8.5	2	
Indian Trail	0.5	1.2	0.0				0.5	0.0	4	
Okolona	0.0	0.0	0.0	0.0		0.0	0.0	0.0	7	8th Decile
Price	1.2	1.4	1.5	0.0		0.0	1.4	7.7	2	
McFerran	1.9	1.1	2.7	0.0		0.0	1.8	6.8	2	
Engelhard	2.0	2.6	0.8	0.0		5.1	2.1	2.9	2	
Dixie	1.5	1.5	0.0				1.1	5.0	1	
Lincoln	1.3	0.0	1.0	0.0		5.3	1.5	0.0	4	
Slaughter	0.5	2.8	0.0	0.0		0.0	0.5	4.2	5	
Mill Creek	1.3	2.7	0.7			0.0	1.4	6.4	2	
Portland	6.5	10.6	1.8				7.0	4.3	0	
Maupin	0.9	0.0	1.3	0.0	0.0	0.0	1.0	3.6	6	9th Decile
Wheatley	0.6	0.0	1.2	0.0		1.8	0.7	0.0	5	
Rutherford	0.0	0.0	0.0	0.0	0.0	0.0	0.0	0.0	8	
Breckinridge-Franklin	5.6	9.7	3.5				6.2	13.7	0	
Shelby	1.5	2.1	0.0	0.0		6.7	1.7	2.3	2	
Watson Lane	4.7	4.8	5.7				3.6	11.1	0	
Gilmore Lane	0.0	0.0	0.0				0.0	0.0	5	
Hazelwood	2.4	3.8	1.7			0.0	2.5	8.3	1	
Cochran	0.5	0.0	0.8				0.6	0.0	5	
ES-Primary Average	3.7	1.8	1.8	1.6	1.0	2.5	2.2	5.3	1	

Need Index refers to the social capital of students within a school

Met Goal of 1%

Within 1% of goal

Did Not Meet Goal

2010-2011 Percentage of Students Retained - Elementary Schools - Primary Grades

Sorted by Need Index (Low to High)

Elementary School	All Students	White	African American	Hispanic	Asian	LEP	FRL	ECE	# Groups Met Goal	Need Index
Young	0.0	0.0	0.0	0.0		0.0	0.0	0.0	7	10th Decile (Highest Need)
Semple	1.4	0.0	2.4			0.0	1.4	2.1	2	
Cane Run	1.1	0.0	0.8				1.1	0.0	3	
Jacob	1.1	2.6	0.0				1.1	4.4	1	
Frayser	6.2	6.6	7.7	0.0		5.2	5.9	26.1	1	
Roosevelt Perry	0.0	0.0	0.0	0.0		0.0	0.0	0.0	7	
Crums Lane	3.2	4.0	2.0				3.3	8.8	0	
Minors Lane	3.2	3.6	2.9	0.0		0.0	2.7	8.0	2	
Atkinson	2.2	2.5	2.3				2.4	0.0	1	
ES-Primary Average	3.7	1.8	1.8	1.6	1.0	2.5	2.2	5.3	1	

Need Index refers to the social capital of students within a school

Met Goal of 1%

Within 1% of goal

Did Not Meet Goal

2010-2011 Percentage of Students Retained - Elementary Schools - Intermediate Grades

Sorted by Need Index (Low to High)

Elementary School	All Students	White	African American	Hispanic	Asian	LEP	FRL	ECE	# Groups Met Goal	Need Index
Greathouse Shryock Traditional	0.9	0.6	0.0		4.3		4.2	8.3	1	1st Decile (Lowest Need)
Stopher	0.0	0.0	0.0		0.0		0.0	0.0	6	
Dunn	0.5	0.7	0.0		0.0		3.2	5.9	2	
Audubon Traditional	0.0	0.0	0.0				0.0	0.0	5	
Brown School (E)	0.0	0.0	0.0				0.0		4	
Norton	0.0	0.0	0.0		0.0		0.0	0.0	6	
Lowe	0.0	0.0	0.0	0.0			0.0	0.0	6	
Saint Matthews	0.0	0.0	0.0				0.0	0.0	5	
Wilder	0.0	0.0	0.0		0.0		0.0	0.0	6	
Farmer	0.0	0.0	0.0	0.0		0.0	0.0	0.0	7	2nd Decile
Bloom	0.0	0.0	0.0				0.0	0.0	5	
Brandeis	0.0	0.0	0.0		0.0	0.0	0.0	0.0	7	
Tully	0.0	0.0	0.0				0.0	0.0	5	
Bowen	0.0	0.0	0.0	0.0			0.0	0.0	6	
Carter Traditional	0.0	0.0	0.0				0.0		4	
Hite	0.0	0.0	0.0				0.0	0.0	5	
Schaffner Traditional	0.0	0.0	0.0				0.0		4	
Wheeler	0.0	0.0	0.0				0.0	0.0	5	
Fern Creek	0.0	0.0	0.0				0.0	0.0	5	3rd Decile
Chancey	0.0	0.0	0.0				0.0	0.0	5	
Middletown	0.0	0.0	0.0				0.0	0.0	5	
Bates	0.6	1.0	0.0				0.0	0.0	3	
Zachary Taylor	0.0	0.0	0.0			0.0	0.0	0.0	6	
Smyrna Traditional	0.0	0.0	0.0				0.0	0.0	5	
Jeffersontown	0.4	0.6	0.0	0.0		9.1	0.0	0.0	4	
Field	0.7	1.1	0.0				0.0	3.7	2	
Chenoweth	0.0	0.0	0.0				0.0	0.0	5	
ES-Intermediate Average	0.1	0.2	0.1	0.0	0.4	0.4	0.1	0.4	5	

Need Index refers to the social capital of students within a school

Met Goal of .15%

Within .66% of goal

Did Not Meet Goal

2010-2011 Percentage of Students Retained - Elementary Schools - Intermediate Grades

Sorted by Need Index (Low to High)

Elementary School	All Students	White	African American	Hispanic	Asian	LEP	FRL	ECE	# Groups Met Goal	Need Index
Laukhuf	0.0	0.0	0.0				0.0	0.0	5	4th Decile
Kennedy	0.0	0.0	0.0	0.0		0.0	0.0	0.0	7	
Hawthorne	0.9	1.8	0.0	0.0			0.0	0.0	4	
Coleridge Taylor	0.0	0.0	0.0				0.0	0.0	5	
Stonestreet	0.0	0.0	0.0			0.0	0.0	0.0	6	
Medora	0.0	0.0	0.0				0.0	0.0	5	
Watterson	0.0	0.0	0.0	0.0			0.0	0.0	6	
Eisenhower	0.0	0.0	0.0				0.0	0.0	5	
Klondike Lane	0.0	0.0	0.0	0.0		0.0	0.0	0.0	7	
Kerrick	0.0	0.0	0.0				0.0	0.0	5	5th Decile
Trunnell	0.0	0.0	0.0	0.0			0.0	0.0	6	
Wilkerson Traditional	0.5	0.8	0.0			0.0	0.7	4.3	2	
Shacklette	0.0	0.0	0.0				0.0	0.0	5	
Wilt	0.0	0.0	0.0				0.0	0.0	5	
Hartstern	0.0	0.0	0.0	0.0			0.0	0.0	6	
Luhr	0.0	0.0	0.0	0.0		0.0	0.0	0.0	7	
Johnsontown Road	0.0	0.0	0.0				0.0	0.0	5	
Greenwood	0.0	0.0	0.0				0.0	0.0	5	
Sanders	0.0	0.0	0.0				0.0	0.0	5	6th Decile
Byck	0.0	0.0	0.0	0.0		0.0	0.0	0.0	7	
Cochrane	0.0	0.0	0.0				0.0	0.0	5	
Foster	0.0	0.0	0.0				0.0	0.0	5	
Goldsmith Lane	0.5	0.0	1.3	0.0	0.0	4.5	0.6	0.0	4	
Auburndale	0.6	0.0	2.3	0.0	0.0	0.0	0.7	0.0	5	
Coral Ridge	0.0	0.0	0.0	0.0			0.0	0.0	6	
Blake	0.0	0.0	0.0				0.0	0.0	5	
Gutermuth	0.6	1.5	0.0				0.7	4.5	1	
ES-Intermediate Average	0.1	0.2	0.1	0.0	0.4	0.4	0.1	0.4	5	

Need Index refers to the social capital of students within a school

Met Goal of .15%

Within .66% of goal

Did Not Meet Goal

2010-2011 Percentage of Students Retained - Elementary Schools - Intermediate Grades

Sorted by Need Index (Low to High)

Elementary School	All Students	White	African American	Hispanic	Asian	LEP	FRL	ECE	# Groups Met Goal	Need Index
Layne	0.0	0.0	0.0			0.0	0.0	0.0	6	7th Decile
Kenwood	0.6	1.0	0.0	0.0		0.0	0.7	0.0	4	
King	0.0	0.0	0.0	0.0	0.0	0.0	0.0	0.0	8	
Blue Lick	0.0	0.0	0.0				0.0	0.0	5	
Camp Taylor	0.0	0.0	0.0			0.0	0.0	0.0	6	
Wellington	0.0	0.0	0.0				0.0	0.0	5	
Rangeland	0.0	0.0	0.0	0.0		0.0	0.0	0.0	7	
Fairdale	0.6	0.9	0.0	0.0		0.0	0.7	4.3	3	
Indian Trail	0.0	0.0	0.0				0.0	0.0	5	
Okolona	0.0	0.0	0.0	0.0			0.0	0.0	6	8th Decile
Price	0.6	0.0	0.0	0.0		6.7	0.7	0.0	4	
McFerran	0.0	0.0	0.0	0.0		0.0	0.0	0.0	7	
Engelhard	0.0	0.0	0.0	0.0		0.0	0.0	0.0	7	
Dixie	0.0	0.0	0.0				0.0	0.0	5	
Lincoln	0.0	0.0	0.0	0.0		0.0	0.0	0.0	7	
Slaughter	0.0	0.0	0.0	0.0		0.0	0.0	0.0	7	
Mill Creek	0.0	0.0	0.0				0.0	0.0	5	
Portland	0.0	0.0	0.0				0.0	0.0	5	
Maupin	0.0	0.0	0.0	0.0	0.0	0.0	0.0	0.0	8	9th Decile
Wheatley	0.0	0.0	0.0	0.0		0.0	0.0	0.0	7	
Rutherford	0.0	0.0	0.0	0.0	0.0	0.0	0.0	0.0	8	
Breckinridge-Franklin	0.0	0.0	0.0				0.0	0.0	5	
Shelby	0.0	0.0	0.0	0.0		0.0	0.0	0.0	7	
Watson Lane	0.0	0.0	0.0				0.0	0.0	5	
Gilmore Lane	0.0	0.0	0.0				0.0	0.0	5	
Hazelwood	0.0	0.0	0.0				0.0	0.0	5	
Cochran	0.0	0.0	0.0				0.0	0.0	5	
ES-Intermediate Average	0.1	0.2	0.1	0.0	0.4	0.4	0.1	0.4	5	

Need Index refers to the social capital of students within a school

Met Goal of .15%

Within .66% of goal

Did Not Meet Goal

2010-2011 Percentage of Students Retained - Elementary Schools - Intermediate Grades

Sorted by Need Index (Low to High)

Elementary School	All Students	White	African American	Hispanic	Asian	LEP	FRL	ECE	# Groups Met Goal	Need Index
Young	0.0	0.0	0.0	0.0		0.0	0.0	0.0	7	10th Decile (Highest Need)
Semple	1.3	1.3	1.5				1.3	5.1	0	
Cane Run	0.0	0.0	0.0				0.0	0.0	5	
Jacob	1.5	1.6	1.5				1.5	2.6	0	
Frayser	0.0	0.0	0.0	0.0		0.0	0.0	0.0	7	
Roosevelt Perry	0.0	0.0	0.0	0.0		0.0	0.0	0.0	7	
Crums Lane	0.0	0.0	0.0				0.0	0.0	5	
Minors Lane	0.0	0.0	0.0	0.0			0.0	0.0	6	
Atkinson	0.0	0.0	0.0				0.0	0.0	5	
ES-Intermediate Average	0.1	0.2	0.1	0.0	0.4	0.4	0.1	0.4	5	

Need Index refers to the social capital of students within a school

Met Goal of .15%

Within .66% of goal

Did Not Meet Goal

### 2010-2011 Percentage of Students Retained - Middle Schools

Sorted by Need Index (Low to High)

Middle School Name	All Students	White	African American	Hispanic	Asian	LEP	FRL	ECE	# Groups Met Goal	Need Index
Barret Traditional	0.0	0.0	0.0	0.0	0.0		0.0	0.0	7	1st Quartile (Lowest need)
Brown School (M)	0.0	0.0	0.0				0.0		4	
Jefferson Co Trad Middle	0.0	0.0	0.0	0.0			0.0	0.0	6	
Crosby	0.0	0.0	0.0	0.0	0.0	0.0	0.0	0.0	8	
Kammerer	0.2	0.0	0.6	0.0	0.0		0.5	0.0	6	
Johnson Traditional	0.0	0.0	0.0	0.0	0.0		0.0	0.0	7	
Ramsey	0.3	0.2	0.6	0.0	0.0		0.3	0.0	6	2nd Quartile
Noe	0.2	0.0	0.4	0.0	0.0	0.0	0.3	0.0	8	
Meyzeek	1.0	0.4	2.1	0.0	0.0		1.8	0.0	4	
Highland	1.0	0.3	2.4	2.6	0.0		1.6	0.0	3	
Newburg	0.7	1.1	0.0	1.9	2.9	0.0	0.5	0.0	4	
Moore Traditional School (M)	1.2	0.9	2.1	0.0		0.0	1.4	0.9	2	
Carrithers	1.6	1.2	2.5	0.0			1.9	1.4	1	
Myers	1.5	1.6	1.2	1.6		2.2	1.7	1.5	0	3rd Quartile
Farnsley	0.8	1.0	0.7	0.0	0.0		1.0	2.2	2	
Conway	0.5	0.8	0.0	0.0			0.5	0.0	5	
Westport	1.5	2.2	1.2	0.0	0.0	0.0	1.1	4.1	3	
Knight	1.5	1.7	1.4	0.0			1.8	0.0	2	
Stuart	0.9	0.5	1.9	0.0	0.0	0.0	0.8	0.0	5	
Thomas Jefferson	1.1	2.1	0.9	0.0	0.0	0.0	1.2	3.3	3	4th Quartile (Highest Need)
Lassiter	0.9	1.3	0.4	1.4	0.0	2.7	0.7	0.0	3	
Frost	0.7	0.5	0.9	0.0			0.8	0.0	3	
Olmsted South	1.1	0.7	1.4	0.0	2.6	1.2	1.0	0.0	2	
Western	0.9	1.6	0.5	0.0		0.0	0.9	0.0	4	
Olmsted North	1.6	2.6	0.3	1.4	3.4	0.9	1.3	0.7	1	
Middle School Average	0.7	0.7	0.9	0.5	0.7	0.6	0.9	0.7	1	

■ Met Goal of .5%     
 ■ Within .5% of goal     
 ■ Did Not Meet Goal

### 2010-2011 Percentage of Students Retained - High Schools

Sorted by Need Index (Low to High)

High School	All Students	White	African American	Hispanic	Asian	LEP	FRL	ECE	# Groups Met Goal	Need Index
duPont Manual	0.0	0.0	0.0	0.0	0.0		0.0	0.0	7	1st Quartile (Lowest need)
Male Traditional	0.0	0.0	0.0	0.0	0.0		0.0	0.0	7	
Brown School (H)	0.0	0.0	0.0				0.0	0.0	5	
Butler Traditional	0.0	0.0	0.0	0.0	0.0		0.0	0.0	7	
Central	0.4	1.2	0.4	0.0	0.0	2.7	0.4	2.0	7	
Eastern	5.1	3.6	9.8	5.8	1.9	0.0	11.1	13.9	2	2nd Quartile
Ballard	4.0	2.8	6.0	9.1	3.2	12.5	7.1	5.0	0	
Pleasure Ridge Park	7.2	6.5	9.4	2.9	0.0		9.6	9.8	1	
Atherton	4.0	2.1	7.6	4.0	13.1	17.0	6.8	6.9	0	
Fern Creek	6.7	5.0	9.4	2.1	0.0	13.3	8.6	6.7	1	
Seneca	7.7	4.8	10.4	9.6	0.0	10.8	9.4	8.7	1	3rd Quartile
Jeffersontown	10.9	7.6	13.2	17.4	10.0	14.7	12.4	11.7	0	
Southern	7.0	6.2	8.5	7.2	7.7	11.1	8.1	5.2	0	
Moore Traditional School (H)	7.6	7.0	8.0	10.7		11.8	8.3	8.7	0	
Fairdale	3.3	3.3	4.4	1.3	0.0	0.0	4.0	5.1	3	
Waggener	12.2	9.2	12.3	19.0	20.6	21.6	13.3	13.7	0	
Doss	8.5	10.5	7.3	6.9	0.0	0.0	7.6	11.0	2	4th Quartile (Highest Need)
Valley	8.8	9.4	7.7	7.1			8.4	5.3	0	
Iroquois	14.2	14.3	15.0	8.8	9.3	7.1	13.7	13.3	0	
Western	8.1	9.8	7.8	4.8	14.3	3.7	7.6	9.0	0	
The Academy @ Shawnee	5.9	9.3	3.8				6.0	3.9	0	
High School Average	5.4	4.3	7.0	6.9	3.8	10.2	7.4	8.0	0	

Need Index refers to the social capital of students within a school

Met Goal of 2%

Within 2% of goal

Did Not Meet Goal

# Teacher Attendance

## Definition:

Teacher Attendance is calculated by dividing the total number of days present or on professional leave by the sum of the total days present and days absent. Absent days include sick, personal or emergency days. The attendance rate only includes active, full-time teachers and does not include teachers on long-term leave. Long-term leave includes anyone absent over 60 days (i.e. long term disability, child rearing, family and medical leave, etc.)

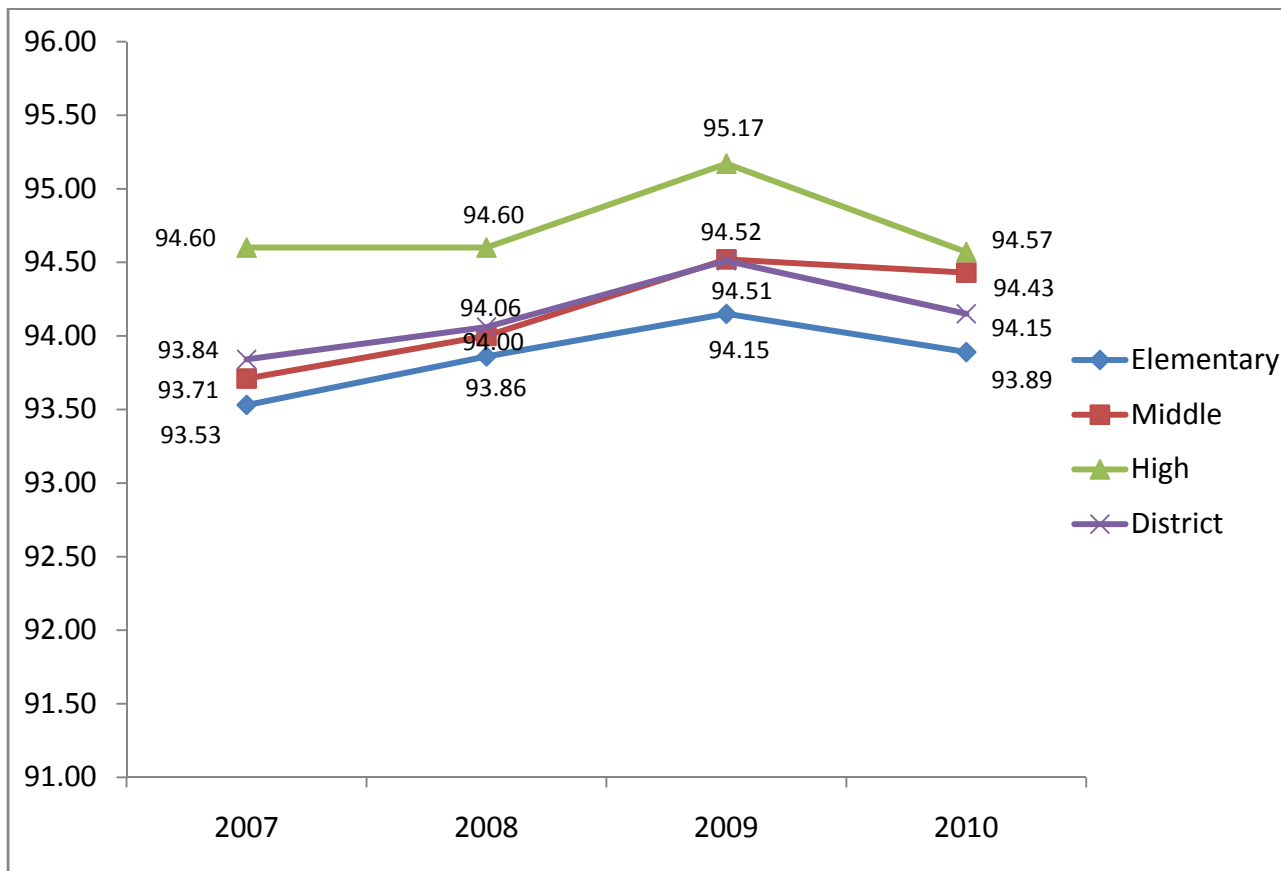

## Analysis:

Teacher attendance decreased from last year, but the 2010 rate is similar to 2007 at all three levels.

High schools have the highest teacher attendance, followed by middle schools and then elementary schools.

## Goals:

The goal is 95% for all levels. The expectation is that schools with high teacher attendance will foster high student attendance.

## Data:

The next pages report the teacher attendance over the past three years for each school. This data is sorted alphabetically.

Note: The 2010 attendance data is through the 6/11 pay date and has not been audited

JCPS Elementary School - Teacher Attendance  
Trend Data 2008-2010

Sorted Alphabetically

Elementary School Name	0708 Rate	0809 Rate	0910 Rate	3 Yr Growth Avg
Atkinson	91.09	92.57	94.74	1.83
Auburndale	92.93	92.75	94.21	0.64
Audubon Traditional	94.32	95.59	93.36	-0.48
Bates	93.99	93.76	91.03	-1.48
Blake	95.61	94.32	92.40	-1.61
Bloom	94.41	91.58	92.47	-0.97
Blue Lick	95.11	94.01	93.05	-1.03
Bowen	94.90	94.32	93.59	-0.66
Brandeis	90.86	95.34	92.20	0.67
Breckinridge-Franklin	95.74	94.08	95.39	-0.17
Brown School (EMH)	93.95	95.91	95.32	0.68
Byck	94.10	93.75	92.62	-0.74
Camp Taylor	94.12	95.04	95.06	0.47
Cane Run	94.74	92.55	93.16	-0.79
Carter Traditional	95.10	95.01	93.62	-0.74
Chancey	94.12	93.82	94.92	0.40
Chenoweth	94.40	95.44	94.70	0.15
Cochran	90.21	92.81	92.66	1.23
Cochrane	95.12	94.34	92.92	-1.10
Coleridge Taylor	93.91	92.41	92.73	-0.59
Coral Ridge	94.51	95.47	95.28	0.38
Crums Lane	94.64	94.02	95.60	0.48
Dixie	92.40	93.48	93.86	0.73
Dunn	93.94	95.88	94.23	0.15
Eisenhower	94.20	93.51	95.54	0.67
Engelhard	92.96	93.28	93.46	0.25
Fairdale	91.51	93.14	93.67	1.08
Farmer	94.81	93.98	94.58	0.60
Fern Creek	95.46	94.61	93.68	-0.89
Field	93.32	93.69	92.07	-0.63
Foster	93.67	94.05	96.07	1.20
Frayser	94.97	95.48	93.36	-0.81

Elementary School Name	0708 Rate	0809 Rate	0910 Rate	3 Yr Growth Avg
Gilmore Lane	91.42	95.52	93.61	1.10
Goldsmith Lane	93.82	95.29	94.02	0.10
Greathouse Shryock Traditional	91.88	95.15	92.18	0.15
Greenwood	91.63	95.39	95.64	2.01
Gutermuth	92.56	94.50	93.62	0.53
Hartstern	93.08	94.34	91.38	-0.85
Hawthorne	95.36	91.43	95.02	-0.17
Hazelwood	94.04	94.33	92.77	-0.64
Hite	93.90	95.90	94.09	0.09
Indian Trail	94.71	94.23	94.27	-0.22
Jacob	94.99	93.78	94.84	-0.07
Jeffersontown	94.15	92.81	94.19	0.02
Johnsontown Road	94.41	96.12	94.80	0.20
Kennedy	92.84	93.82	94.37	0.77
Kenwood	94.33	94.36	94.02	-0.16
Kerrick	94.33	92.11	93.65	-0.34
King	94.45	94.71	94.45	0.00
Klondike Lane	92.45	94.08	92.82	0.18
Laukhuf	92.94	92.57	92.70	-0.12
Layne	94.99	90.75	93.18	-0.90
Lincoln	93.66	93.05	91.22	-1.22
Lowe	95.74	96.40	93.04	-1.35
Luhr	94.68	95.61	95.74	0.53
Maupin	93.91	94.51	93.90	0.00
McFerran	91.67	95.43	94.59	1.46
Medora	95.30	95.28	94.88	-0.21
Middletown	94.43	92.37	93.58	-0.43
Mill Creek	93.48	93.86	88.66	-2.41
Minors Lane	94.55	93.20	95.63	0.54
Norton	93.18	93.82	94.46	0.64
Okolona	92.50	92.96	94.78	1.14
Portland	92.40	95.71	95.26	1.43

Elementary School Name	0708 Rate	0809 Rate	0910 Rate	3 Yr Growth Avg
Price	90.43	92.50	95.33	2.45
Rangeland	93.79	95.55	93.30	-0.25
Roosevelt Perry	95.54	90.94	94.85	-0.35
Rutherford	92.76	94.99	94.89	1.07
Saint Matthews	94.99	95.29	95.35	0.18
Sanders	94.80	94.96	92.90	-0.95
Schaffner Traditional	94.42	94.39	92.94	-0.74
Semple	94.51	95.13	90.94	-1.79
Shacklette	93.06	94.49	94.02	0.48
Shelby	92.04	95.33	92.61	0.28
Slaughter	93.36	94.05	95.19	0.91
Smyrna Traditional	94.51	93.40	93.15	-0.68
Stonestreet	95.84	94.20	93.71	-1.07
Stopher	96.35	93.50	95.66	2.16
Trunnell	94.77	96.41	96.99	1.11
Tully	94.86	94.07	94.32	-0.27
Watson Lane	95.75	95.54	93.91	-0.92
Watterson	93.51	93.78	93.22	-0.15
Wellington	92.52	95.53	93.14	0.31
Wheatley	93.77	93.98	94.53	0.38
Wheeler	91.17	94.07	92.58	0.70
Wilder	95.86	95.37	95.02	-0.42
Wilkerson Traditional	94.24	93.59	94.46	0.11
Wilt	95.95	92.26	94.03	-0.96
Young	94.91	95.01	96.51	0.80
Zachary Taylor	92.52	94.44	94.26	0.87
<b>Elementary Total</b>	<b>93.86</b>	<b>94.15</b>	<b>93.89</b>	<b>0.02</b>

# met goal of 95% 19 

# progressing towards goal 16 



# remaining stable, but not at goal 29 

# moving away from goal 26 

JCPS Middle School - Teacher Attendance  
Trend Data 2008-2010

Sorted Alphabetically

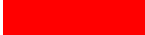

Middle School Name	0708 Rate	0809 Rate	0910 Rate	3 Yr Growth Avg
Barret Traditional	93.16	94.03	95.96	1.40
Brown School (EMH)	93.95	95.91	95.32	0.68
Carrithers	94.71	96.54	95.70	0.50
Conway	95.15	95.43	93.75	-0.70
Crosby	93.71	95.44	95.67	0.98
Farnsley	93.39	94.31	93.86	0.23
Frost	94.60	91.89	93.89	-0.35
Highland	93.63	92.16	94.40	0.39
Jefferson Co Trad Middle	94.84	93.96	96.19	0.67
Johnson Traditional	93.39	93.60	94.21	0.41
Kammerer	93.22	94.64	95.38	1.08
Knight	91.71	94.02	92.79	0.54
Lassiter	92.25	94.63	92.32	0.03
Meyzeek	95.93	96.09	93.60	-1.17
Moore Traditional School (MH)	93.17	94.10	94.32	0.57
Myers	96.36	94.63	93.46	-1.45
Newburg	95.21	93.13	94.89	-0.16
Noe	93.17	94.75	93.71	0.27
Olmsted North	93.40	95.00	95.23	0.91
Olmsted South	91.59	93.76	93.18	0.80
Ramsey		94.37	94.11	-0.26
Stuart	93.97	93.48	95.09	0.56
Thomas Jefferson	94.95	94.58	95.58	0.31
Western	94.29	96.04	94.72	0.21
Westport	95.76	96.58	96.32	0.28
<b>Middle Total</b>	<b>94.00</b>	<b>94.52</b>	<b>94.43</b>	<b>0.22</b>

# met goal of 95%	10	
# progressing towards goal	3	
# remaining stable, but not at goal	9	
# moving away from goal	3	

JCPS High School - Teacher Attendance  
Trend Data 2008-2010

Sorted Alphabetically

High School Name	0708 Rate	0809 Rate	0910 Rate	3 Yr Growth Avg
Atherton	96.19	95.84	94.71	-0.74
Ballard	94.29	95.52	95.05	0.38
Brown School (EMH)	93.95	95.91	95.32	0.68
Butler Traditional	94.77	95.00	94.69	-0.04
Central	94.45	95.40	92.89	-0.78
Doss	93.64	95.50	93.65	0.01
duPont Manual	95.57	95.94	95.52	-0.02
Eastern	94.11	95.48	95.92	0.91
Fairdale	94.60	94.74	94.80	0.10
Fern Creek	94.60	95.45	95.25	0.33
Iroquois	94.59	95.30	92.61	-0.99
Jeffersontown	95.77	95.35	96.49	0.36
Male Traditional	94.54	95.07	95.20	0.33
Moore Traditional School (MH)	93.17	94.10	94.32	0.57
Pleasure Ridge Park	94.18	95.37	94.58	0.20
Seneca	95.31	95.38	95.22	-0.05
Southern	94.01	95.21	95.57	0.78
The Academy @ Shawnee	94.94	93.87	93.23	-0.85
Valley	93.77	94.33	89.98	-1.90
Waggener	95.07	95.37	94.81	-0.13
Western	93.47	94.47	94.46	0.49
<b>High Total</b>	<b>94.60</b>	<b>95.17</b>	<b>94.57</b>	<b>-0.02</b>

# met goal of 95%	9	
# progressing towards goal	2	
# remaining stable, but not at goal	5	
# moving away from goal	5	